2/13/2004

FUTURA HELP DESK CALL LOG

for internal use only

User Guide

©Copyright Futura International, Inc., 2004

TABLE OF CONTENTS

Guidelines for Using the Call Log 1

Call Management 2

Receiving Tech Support – Existing Call/Ticket 2

Call Backs 2

Service Level for Call Backs 2

Faxes, Email, and Other Communication 2

Notifying Tech Support of Caller Online 2

Call Log and Call Management Overview 3

Call Log Basics 4

Access Options (select one of the following) 4

Reminder Options 4

The Call Log Main Screen 5

New Calls 7

Call Details 8

New Company 8

New Company 9

Company Details 9

Related Companies 9

Related Companies 10

Contacts 11

Logins 11

Products 12

All Calls 12

New Appointment 13

Schedule Clients and/or Employees for an Appointment 14

View Calls 15

Call Viewing Options 16

Create New Layout (Customize View) 17

View Company 19

New Client IDs 19

Edit Company Information 20

View All Calls (for this company) 21

WHERE DO I ENTER MY SALES CALLS??? 22

©Copyright Futura International, Inc., 2004

View Calendar 24

What do the colors mean? 24

How do I change the date, time, and/or length of an appointment? 25

Viewing Modes 26

Days Mode (view appointments for one person over several days) 26

Resources Mode (view appointments for several people for a single day) 26

Resources Mode (view appointments for several people for a single day) 27

Days/Resources Mode (view appointments of multiple resources for multiple days) 28

Resources/Days Mode (view appointments for multiple days for multiple resources) 29

Viewing Tabs 30

Day View (see any of the above examples in this section) 30

Month – Horizontal View 30

Month – Vertical View 31

Using the Knowledge Base 32

Search for Published Articles 33

Submit Articles for Consideration for Publication 35

Attaching Documents to Clients 38

Printing Call and Company Information 38

Problems with the Call Log? 38

Appendix 39

Using the Filter Options 39

Using the Custom Filter 39

Saving, Changing, and Opening an existing Customized Filter 41

©Copyright Futura International, Inc., 2004

Guidelines for Using the Call Log

This new call log has been created to streamline and improve the Tech Support System currently in place. Please review the basic information as provided below to know when you should be using the call log. In addition, instructions are provided on the following pages to help you know how to review and enter calls, as well as client information.

We are anticipating that once this call log is in place for everyone (in-house and in the field) it will allow the tech support staff to efficiently answer client calls in a timely manner.

A) Clients will be issued "call tickets"

- Each time a client calls with a new problem, he will be given a call ticket to reference any time he speaks to a technician.
- The ticket will be issued to the first available technician. If no technician is available, all tech support staff will be notified by electronic message, that an unassigned ticket is available. It is then the responsibility of the first available technician to review the list of unassigned calls, then assign that call to him/herself (by selecting their name in the call ticket).
- The required* information entered when a call ticket is created is as follows:

  Call Status (e.g., New, Review)

  Company

  Contact Name

  Product (i.e., OPS or H.O.M.E.)

  Version (e.g., 10.3.2002, 02.07.2003)

  Call For (e.g., New until assigned)

  Call Class (e.g., estimated problem)

  Call Started By (i.e., who issued the call ticket)

  Call Priority (e.g., high, low, medium)

  Problem as defined by client (e.g., can't print labels, unable to log on, etc.)

  * Required fields are designated in the application by bold type.

B) Clients cannot request a particular Support Representative

- This can prevent clients from receiving timely callbacks. The only way a client may speak with a specific tech is if he has an existing call ticket that has been assigned to the requested tech.

C) Sales staff should NOT take tech support calls

- If a client contacts a sales representative about a technical issue for which they need support, the sales rep should refer the client back to Futura Technical Support.
- Sales reps can issue ticket numbers by posting the initial call. However, this is NOT the preferred method.

©Copyright Futura International, Inc., 2004

Call Management

Receiving Tech Support – Existing Call/Ticket

- Callers with an open ticket, or one that needs to be re-opened will need to provide that number each time they call.
- The person taking (Call Taker) the call will add a note in Call Log noting the caller is on the line and notify the previously assigned Technician of the current call.
- If the Technician is unavailable to take the call, the Call Taker notifies the caller that the technician will call back, then marks the call status as "Review"

Call Backs

- All calls should be returned in a timely manner according to the Service Level prescribed for the Call Priority, in order of age of last contact starting with the oldest. The only override for the "first come first served" rule is a call with a higher priority

  Example:
  If the assigned tech has an older call with a priority of "medium), but is assigned another call with a priority of "high", he/she should take/make the High Priority call first).

- Callers currently on the line take priority over Call Backs.

Service Level for Call Backs

The following lists the priority levels that will be assigned to calls and details the maximum call return and follow up times.

Call Priority	
Low	Call returned within 24 hours Follow up calls within 48 hours
Medium	Call returns within 4 hours Follow up calls within 24 hours
High	Call returned within 2 hours Follow up calls within 4 hours
Can't Work	Extra care taken to get caller to a live tech on initial call Call returned within 1 hour Follow up calls within 2 hours

Faxes, Email, and Other Communication

All Faxes, Emails, Postal Mail, or other forms of requests for support will follow the same guidelines as phone requests. They are also to be logged into the call log and are bound by the same time and response restrictions.

Notifying Tech Support of Caller Online

A new in-house, online messaging system has been designed and put in place that allows a call taker to notify EVERYONE in technical support that a caller is on the line. For a call on an existing ticket number, the Call Taker will send notification via this same system to the technician associated with that number.

©Copyright Futura International, Inc., 2004

CALL LOG AND CALL MANAGEMENT OVERVIEW

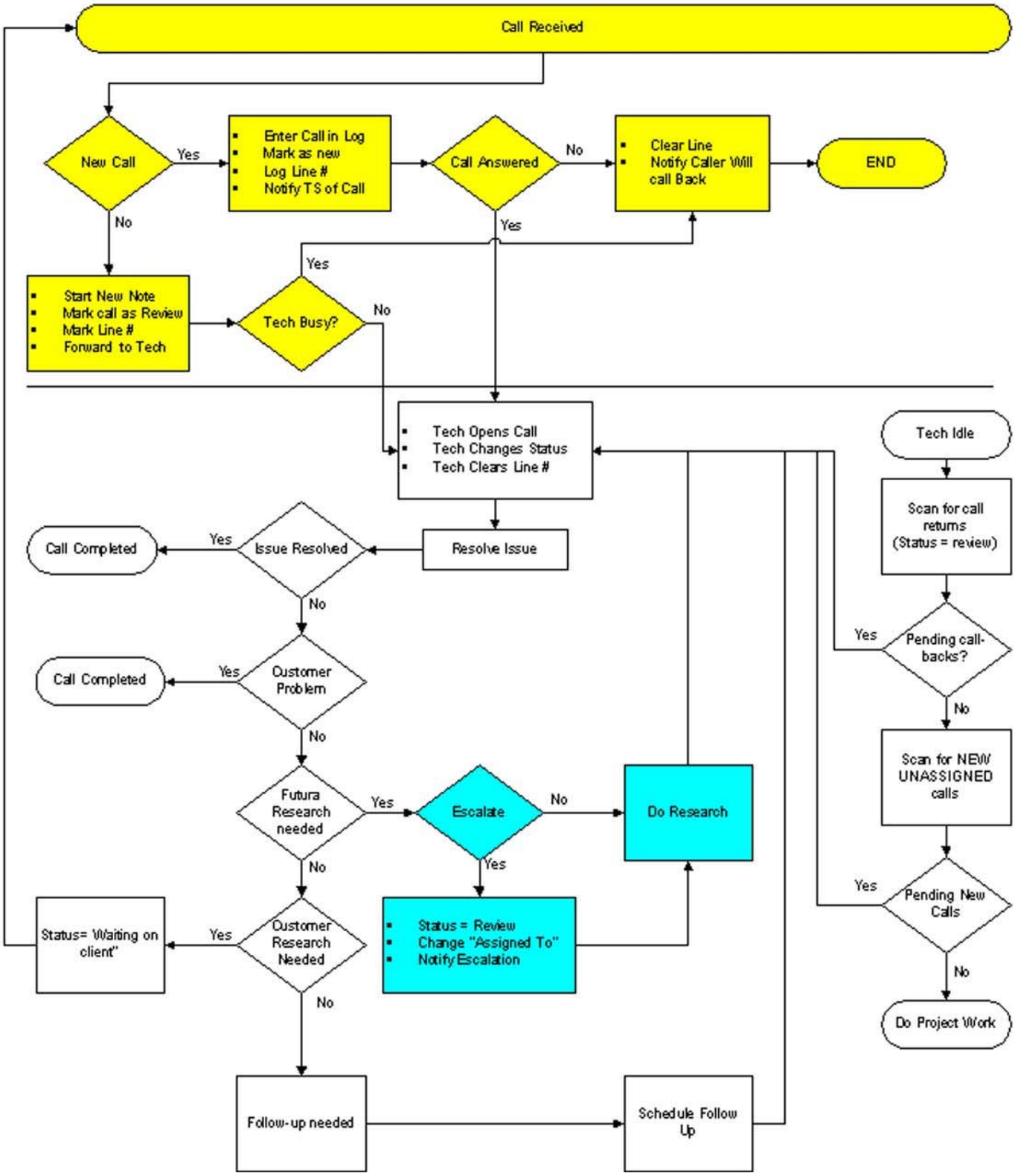

©Copyright Futura International, Inc., 2004

Call Log Basics

When you log onto the Futura server, the following icon will appear:

Double click on the icon to open the call log and display the main screen (see page 5).

NOTE:

FOR REMOTE CONNECTIONS ONLY

When you first open the call log, the following screen may appear:

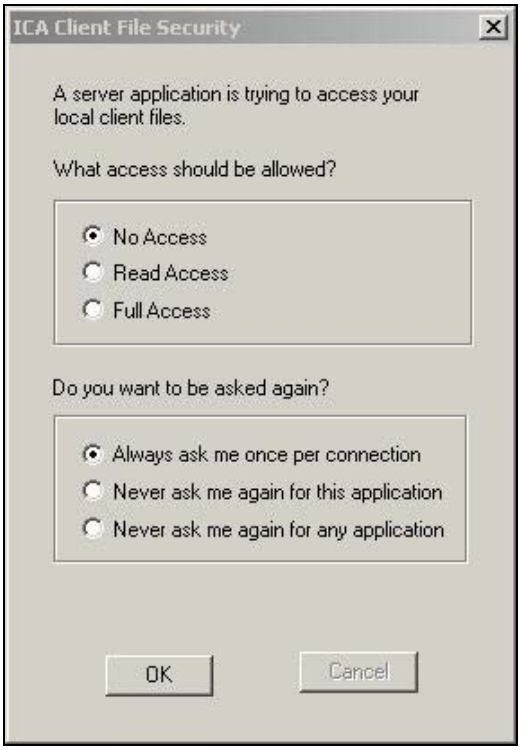

These settings allow you to let other users logging into Citrix to access your system.

Access Options (select one of the following)

No Access – no one can see or access your system.

Read Access – other users can see, but not access items in your system.

Full Access – other users can see and access (open, write, etc.) items

Reminder Options

Always ask me once per connection – will cause this same screen to appear each time you sign onto the call log

Never ask me again for this application – will prevent this screen from appearing when you sign onto the call log

Never ask me again for any application – will prevent this screen from appearing when you sign onto any other application on the server.

©Copyright Futura International, Inc., 2004

The Call Log Main Screen

Once you review this section, you'll have a good idea of which tools in the system to use and when to use them.

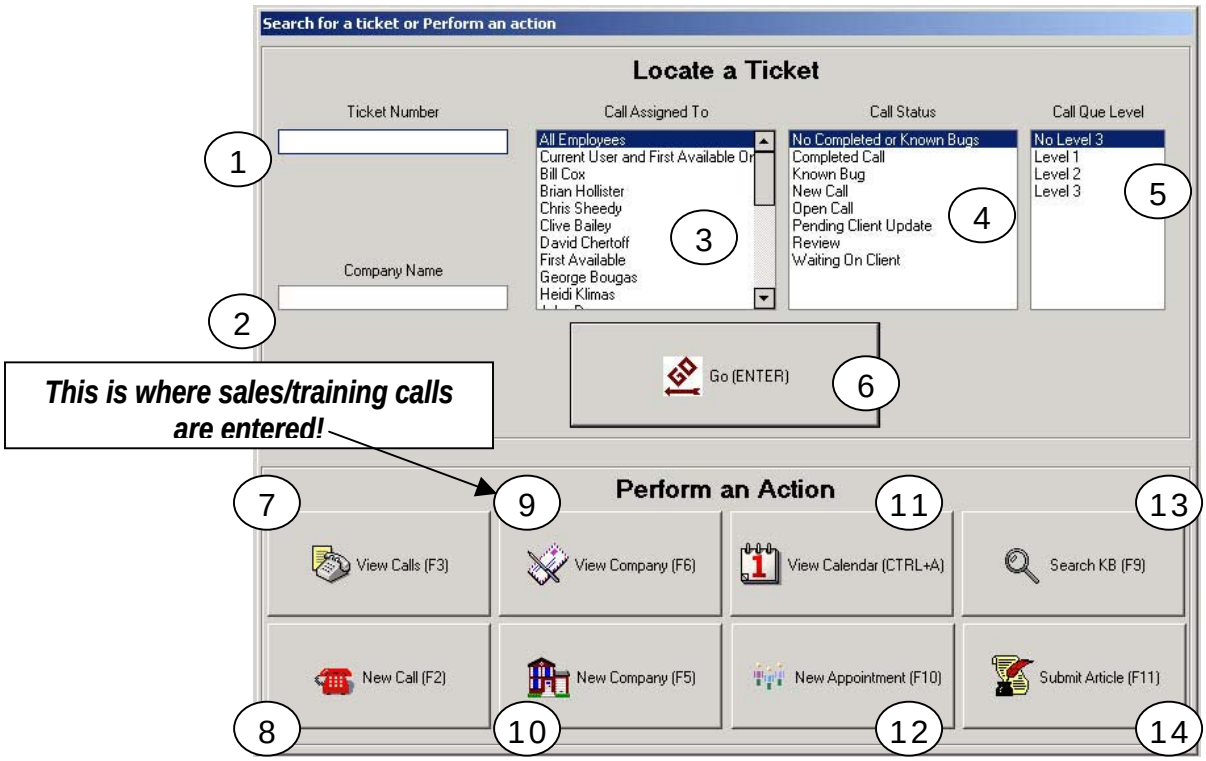

	DESCRIPTION	REFER TO PAGE	SHORT CUT
1	Enter a known ticket number here, then press Go (#6) to display the corresponding ticket.		
2	Enter a company name to view any calls for that company. You can use this field in conjunction with the " Call Assigned To", "Call Status", and/or "Call Que Level" fields, then click Go to display the calls that fit the specified criteria. (e.g., Find all calls for Scheck and Siress that are still open, and assigned to John).		
3	Select any employee for whom you want to view any assigned calls.* You can use this field in conjunction with the " Company Name", "Call Status", and/or "Call Que Level" fields, then click Go to display the calls that fit the specified criteria. (e.g., Find all completed level 1 calls assigned to John for Scheck and Siress).		
4	Select a call status for which you want to view calls.* You can use this field in conjunction with the " Company Name", "Call Assigned To", and/or "Call Que Level" field, then click Go to display the calls that fit the specified criteria. (e.g., Find all open and new level 2 calls assigned to John for Scheck and Siress).		
5	Select a queue level for which you want to view calls.* You can use this field in conjunction with the " Company Name", "Call Assigned To", and/or "Call status" fields, then click Go to display the calls that fit the specified criteria. (e.g., Find all open and new level 2 calls assigned to John for Scheck and Siress).		
6	Click Go after all selections are made for fields 1 through 5 to display the calls that correspond to the specified criteria.		**ENTER**

©Copyright Futura International, Inc., 2004

7	Click View Calls to view a list of current calls in chronological order – newest calls first (see). Anyone who has access to the call log can use this tool to view all calls (and call details) or calls that have been assigned only to him/her. Once call details are accessed, notes and other call information can be added/edited. **NOTE:** *The default order of calls in this view is by call ticket number (which makes it more or less chronological). See page 16 for information about adding and deleting columns from views. By adding the Index (call ticket number) column, you can easily reference the numbers and recognize the order.*	**13**	**F3**
8	Click New Call to display a new call ticket. **Sales people will seldom need to use this tool, as it is to be used for tech support calls only.**	**5**	**F2**
9	Click View Company to view a list of companies that have been entered into the system. You can double click on each company to view specific company information and any related information (including any communication with contacts from that company) that has been entered for the company. Once a company's details are accessed, notes and other company information can be added/edited. ***NOTE:*** *Tech support calls cannot be edited. However, this is where all sales calls and information should be recorded for a particular company.*	**9**	**F6**
10	Click New Company to display the company information screen. This can be done by sales reps or technical support, or anyone else with access to the call log. This is where new client information will be entered and stored for future reference with regard to technical support.	**8**	**F5**
11	Click View Calendar to view any scheduled activities for the current day.	**24**	**Ctrl + A**
12	Click New Appointments to open a blank appointment record that allows you to place an appointment for any other employee(s) and/or clients in the calendar (see pages for more information about setting appointments and using the calendar)	**13, 24**	**F10**
13	Click Search to display a page that allows you to search for an article published in the Futura Knowledge Base.	**32**	**F9**
14	Click Submit Article to display the "Submit Article Wizard" when you want to propose/enter an article for consideration for publication in the knowledgebase (all articles will be reviewed by key personnel prior to being published to the knowledgebase to ensure appropriateness and prevent duplicates).	**32, 35**	**F11**

*To select two or more options in this field at the same time, click on the first option, then:

Hold the Shift key while using your mouse to select additional options in sequence.

Example:

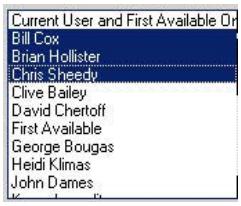

OR

Hold the Ctrl key while using your mouse to select additional options out of sequence.

Example:

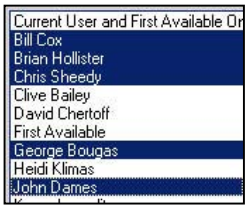

©Copyright Futura International, Inc., 2004

New Calls

OR

OR

Click on any of the items shown above that appear on the main screen (see page 5), in the toolbar at the top of the screen, or in the New menu, to display the following screen:

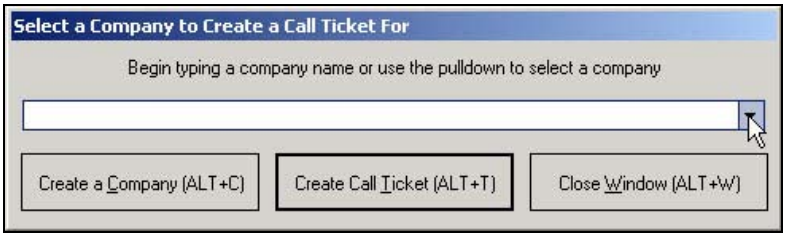

1. Select the company for which you want to enter a call from the drop down menu.

OR

2. Begin typing in the name of the company.
   - *The system will automatically find the nearest match to what you type so that you can then select that company for creating a ticket.*

3. Click Create Call Ticket to display the Call Details screen (see next page).

NOTE:

If the company for which you want to create a call ticket does not exist in the system, click the Create a Company button (or press Alt+ C) to display a new company record (see page 8)

©Copyright Futura International, Inc., 2004

Call Details

The ticket number will appear here.

The fields in this area that appear in bold type, will auto-fill with the system defaults (However, you will need to change them as appropriate.)

The information in these fields is system generated and cannot be edited.

These fields will auto-fill with the corresponding information already entered into the company record (However, you will need to change them as appropriate.)

Enter the information as appropriate. Some fields (e.g., call priority) are auto-filled by the system, according to what currently exists in the company record.

Enter a brief but informative note regarding the client's problem here.

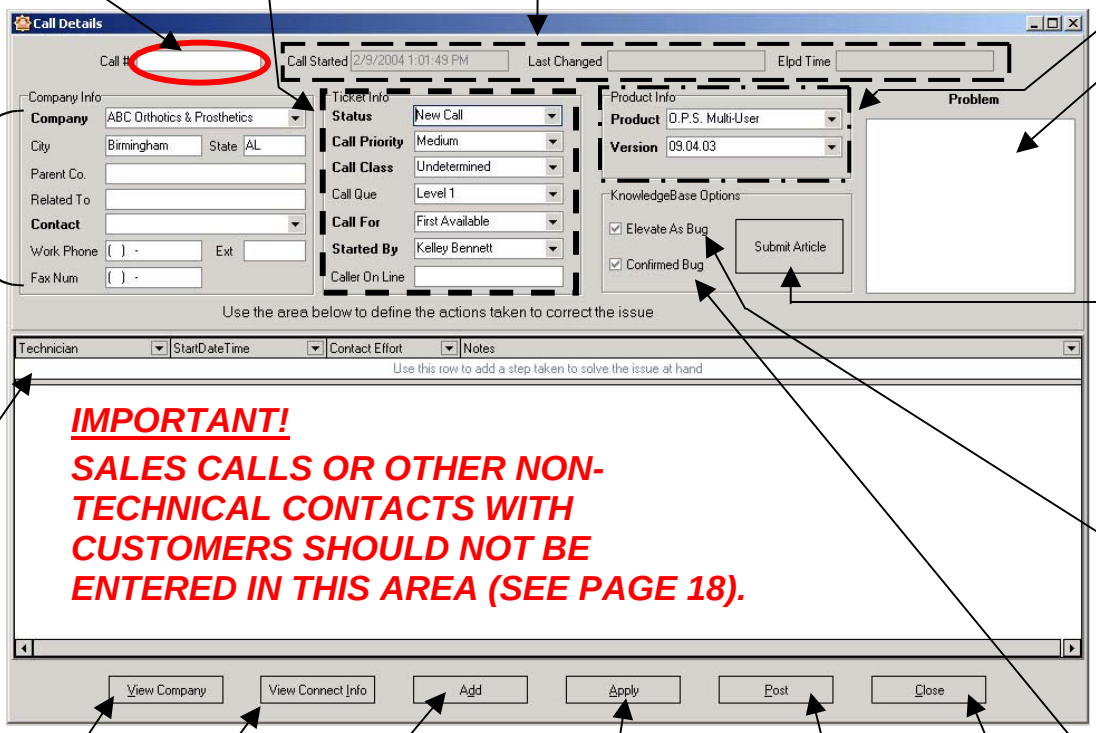

IMPORTANT!

SALES CALLS OR OTHER NON-TECHNICAL CONTACTS WITH CUSTOMERS SHOULD NOT BE ENTERED IN THIS AREA (SEE PAGE 18).

Click here if the issue in this call should be submitted for approval as an article in Knowledgebase (see page 30).

Select if the caller's problem appears to be a bug (usually only entered by tech support manager or development staff).

Select if the caller's problem is related to a known bug.

Click here to add a new row for notes. These notes must only be entered by tech support staff as they relate to contact with clients and issues related to the current problem.

Once you select a company, you can click here to view details about the company (see page 18).

Click here to view details about the method used to connect the current company's system.

Click here to add product or contact information for the selected company (see pages 11 and 12).

Click here to store any changes (e.g., call back information) you made to this ticket without closing.

Once you have entered all required information, click here to save and post the ticket before entering any other information.

Click here to close the ticket without saving any changes.

NOTE:
Required fields appear in bold type. You will not be able to post a call until all required fields are completed. And no ticket number will be generated until the call is posted.

©Copyright Futura International, Inc., 2004

New Company

OR

OR

Companies can be added to the system at any time (e.g., demos, installs, etc.) by anyone (i.e., Sales, Finance, Tech support).

Click on any of the items shown above that appear on the main screen (see page 5), in the toolbar at the top of the screen, or in the New menu, to display the screen described below.

Company Details

You can add the specified information as appropriate, but you MUST include Client ID, Client Name, Complete address (including city, state, zip, and country), Company Type, and Company Status.

If this company has a parent company (i.e., this company is a "child" company), click here to display a field to the right that has an associated list of all companies already listed in the system that can be associated as this company's parent.

It's important to enter as much information about the company as possible. Much of the information entered here will be pulled through into any call tickets created for the company.

If this company has related companies (e.g., WebMD), click here to display a field to the right that has an associated list of all companies already listed in the system that can be associated with this company. Once related companies have been associated, you can use the Related Companies tab to view this information.

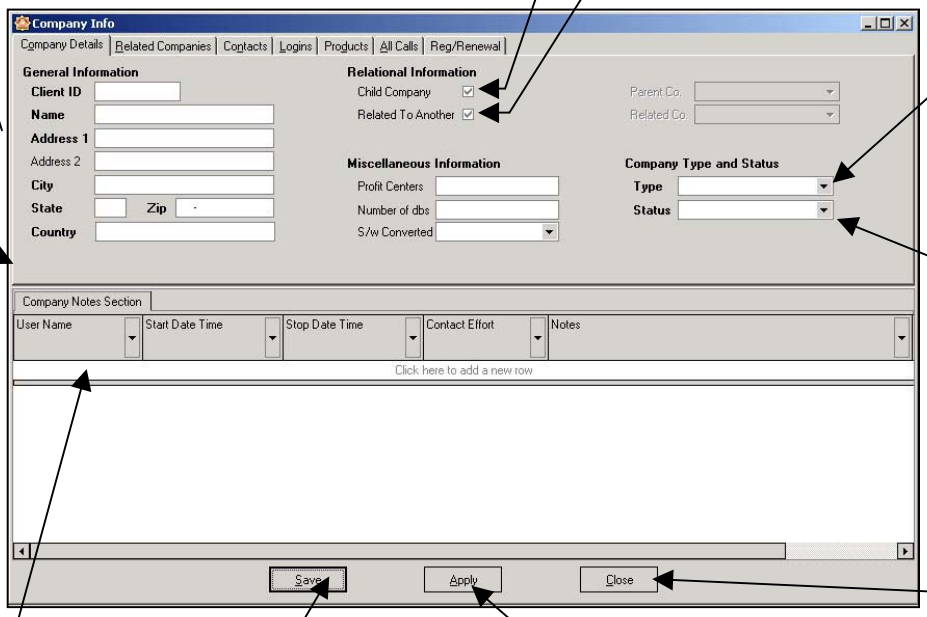

Click the arrow to display the Customer Type drop down list:

- Customer
- ASP Customer
- Partner
- Outside Agent

Click the arrow to display the Company Status drop down list:

- Sales Lead
- Pending Customer
- Active Customer
- Account on Hold
- Inactive Customer

Click here to close the record without saving any changes.

Click on the row to activate it so that you can enter the designated information.

Click here to save the information and close the company record.

Click here to save the information without closing the record (i.e., so you can add information under the other tabs in this record).

NOTE:
Required fields appear in bold type. You will not be able to open other information (tabs) for this company until all required information is provided.

©Copyright Futura International, Inc., 2004

Related Companies

If the current company has other companies associated with it (i.e., child or related companies – see previous page), you can view that information here.

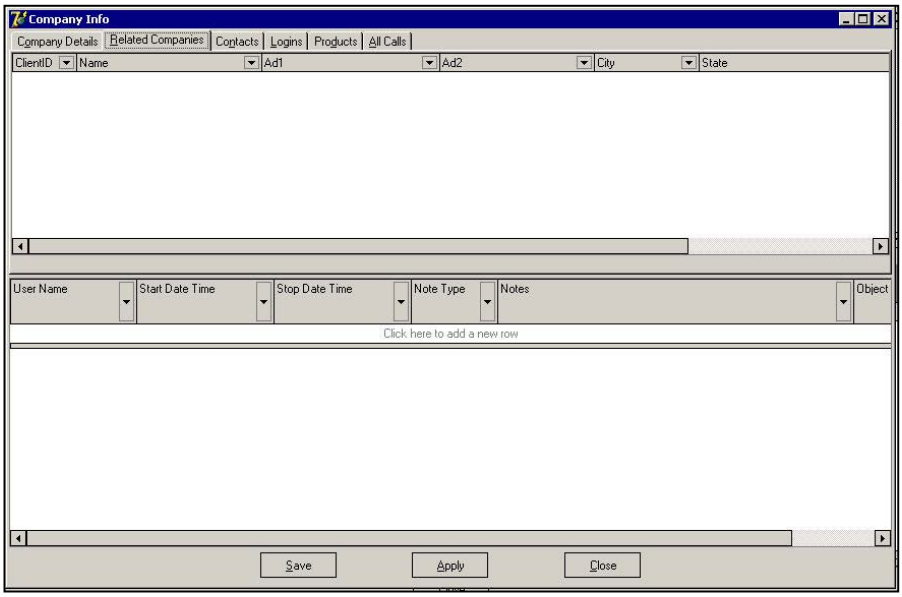

©Copyright Futura International, Inc., 2004

Contacts

Click on the row to activate it so that you can enter the designated information for the person(s) you speak with when calling this client.

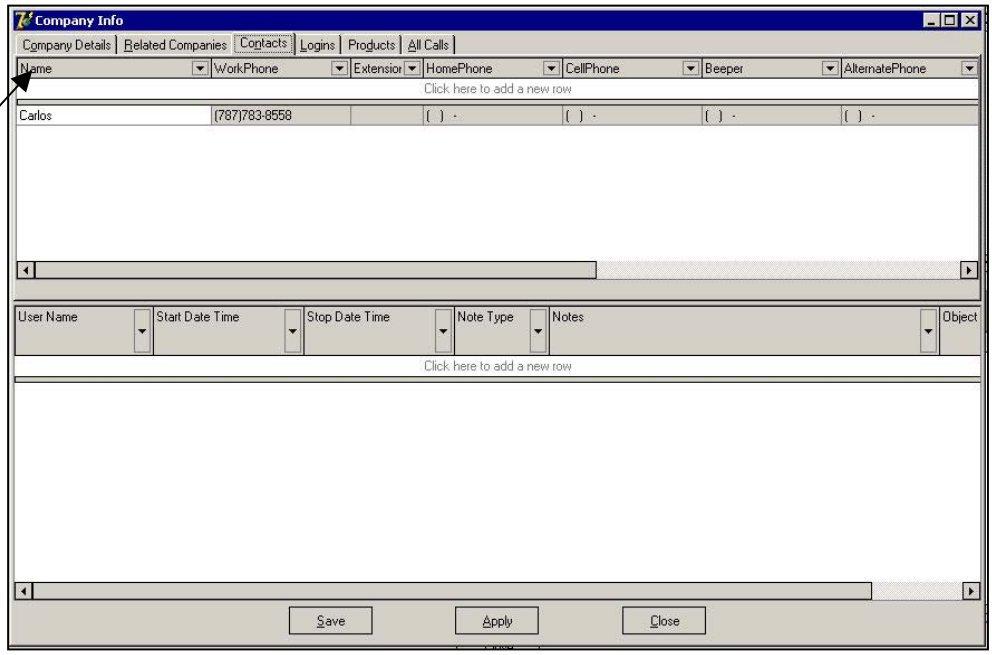

NOTE:

Contacts for each company can also be added via call tickets (see page 5).

Logins

This tab contains the information that tells the tech support staff the various ways that they can log onto the client's system (i.e., PC Anywhere, Citrix, OPS, Terminal Services, or other electronic logins for EMC).

Click on the row to activate it so that you can enter the designated information.

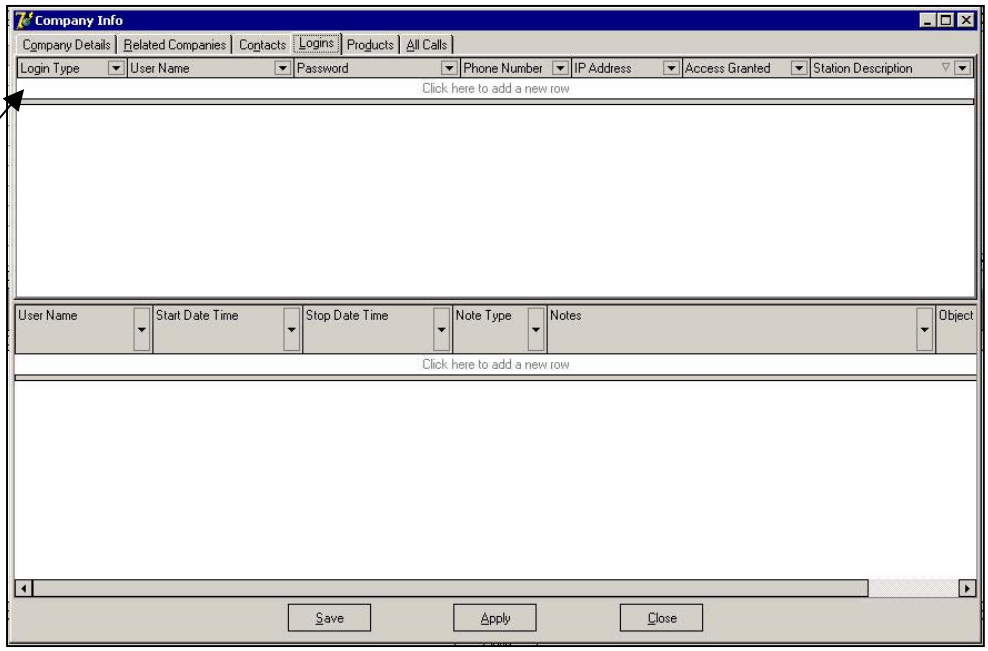

- *More often than not, tech support will be entering this information.*

©Copyright Futura International, Inc., 2004

Products

It's important to have a list of the various products being used by the client. This information will appear in the Product list field of the New Call screen when you select a company.

Click in this field to display an arrow that will allow you to display a list of products from which to choose:

- OPS Multi-user
- OPS Single-user
- PDASYNC
- DMERC
- H.O.M.E. Multi-user
- OPS Code
- Netlink
- Envoy

Click on the row to activate it so that you can enter the designated information.

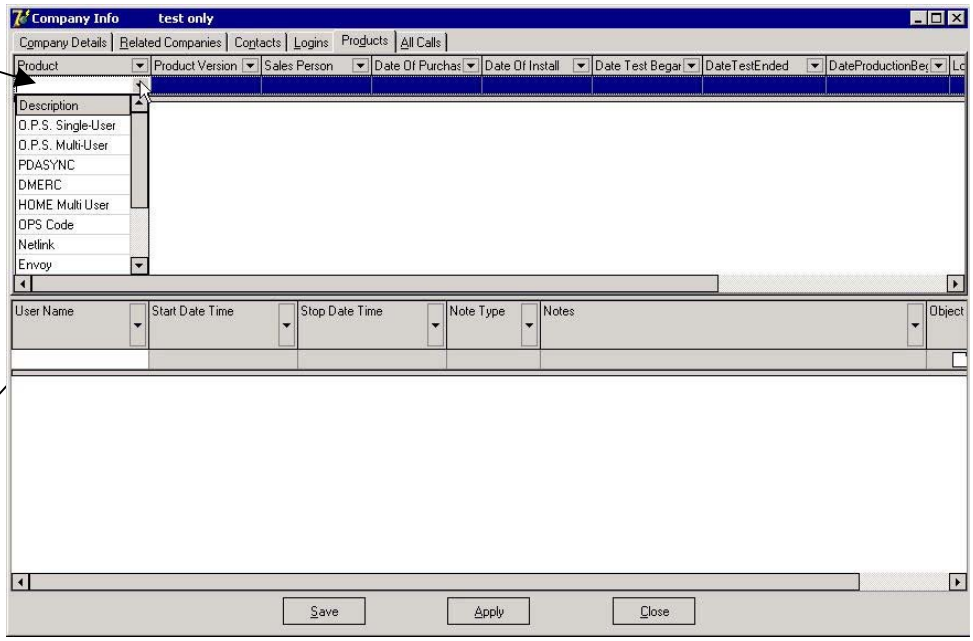

All Calls

When entering a new company, there will be no calls to view. However, under this same tab when you "View Companies" you can see a listing of all calls that have been received, made, and handled by tech support (remember, calls also include faxes and emails received with requests for tech support (see page 2).

©Copyright Futura International, Inc., 2004

New Appointment

You can use this feature to set up appointments, meetings, and records of any days that you will be unavailable.

OR

OR

Click on any of the items shown above that appear on the main screen (see page 5), in the toolbar at the top of the screen, or in the New menu, to display the screen described below.

Click this button to display a list of "resources" (i.e., clients and/or employees) from which to add attendees to the appointment (see page 13).

Enter the subject here. (should be a clear, concise description of the appointment, meeting, etc.). This information will show up on the appointment when you view it in the Calendar.

You can enter the location where the meeting/appointment will be held. You may want to keep this description limited (e.g., Terry's office, Client facility, etc.) and add any additional location in the Notes (e.g., 20153 Main Street, Coltrain, VT).

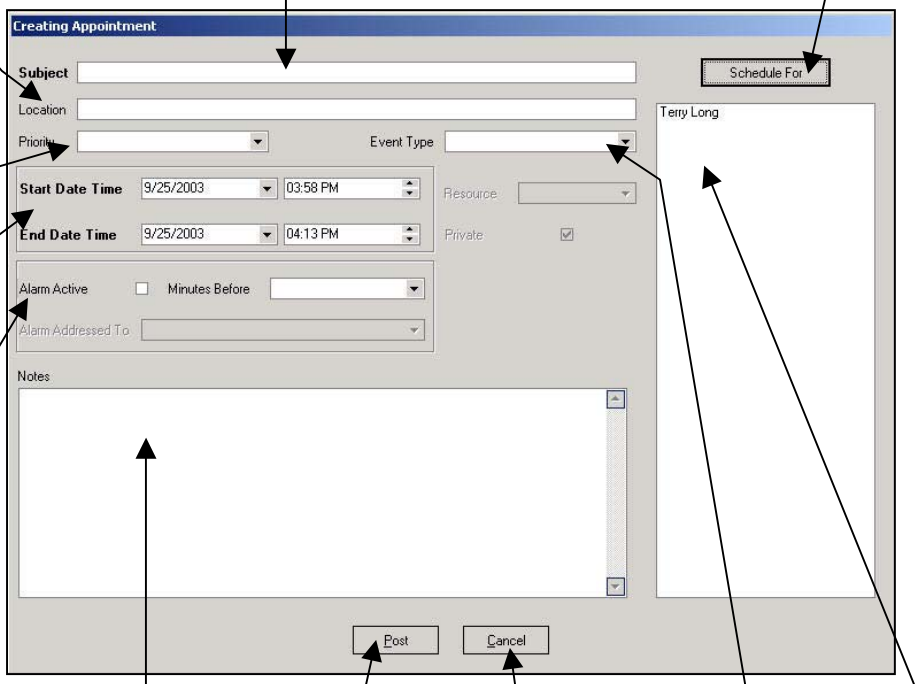

Designate a priority if applicable (i.e., low, medium, high). This will allow the scheduled attendees to evaluate the importance of the meeting.)

The Start and End dates and times will be auto-filled according to the current date and time. They will default to an appointment length of 15 minutes (e.g., 2:34PM to 2:49PM).

Add any additional notes that may be pertinent and helpful for those viewing the appointment. These notes will appear in a limited way in the Calendar.

Click Cancel to close the window without saving the appointment information.

Select an event type to help further describe this appointment:*

- Meeting
- Training
- Vacation
- Sales Opportunity
- Seminar
- Conference
- School
- Doctor Visit
- Dentist Visit
- Other
- ACT Transfer

The name of anyone you schedule to attend this appointment will appear here.

The current user (i.e., you) is the default resource in this field. But the default name can be removed as needed.

You can set the alarm to remind you of these upcoming appointments. The time of the alarm can be set to go off from 1 to 240 minutes prior to the meeting. The alarm will appear as a pop up window on your display.

Click here to save the appointment and add it to the Calendar. Appointment saved here will appear in the Calendar for each person scheduled for the appointment (see page 22).

*This field has a filter that allows you to simply start typing in the field to bring up the event type that begins with the letter you type – the same way you look for a company in the call log.

©Copyright Futura International, Inc., 2004

Schedule Clients and/or Employees for an Appointment

You can easily schedule appointments that include clients and/or Futura employees.

Schedule For

Click this button on the main Create Appointment window (see previous page) to display a list of clients that can be scheduled for the current appointment.

NOTE:

The client list is set as the default for this window.

Click on the radio buttons to toggle between the lists of clients and employees.

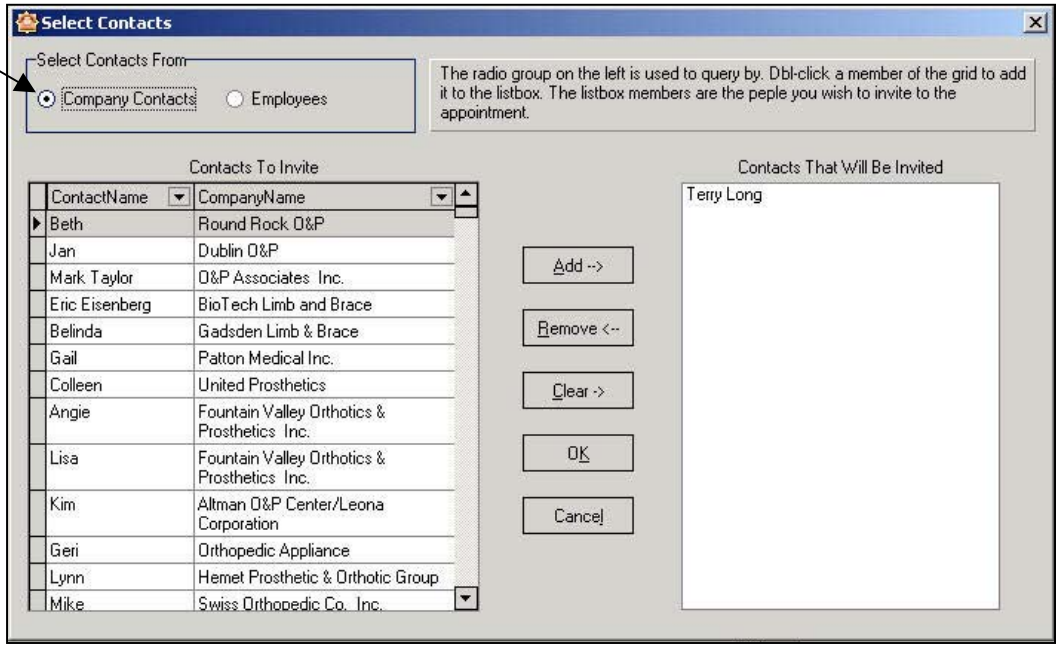

Double click on the name you want to add to the list to move the name to the "Contacts that will be invited" list.

OR

Select a name and click Add to add it to the "Contacts that will be invited" list.

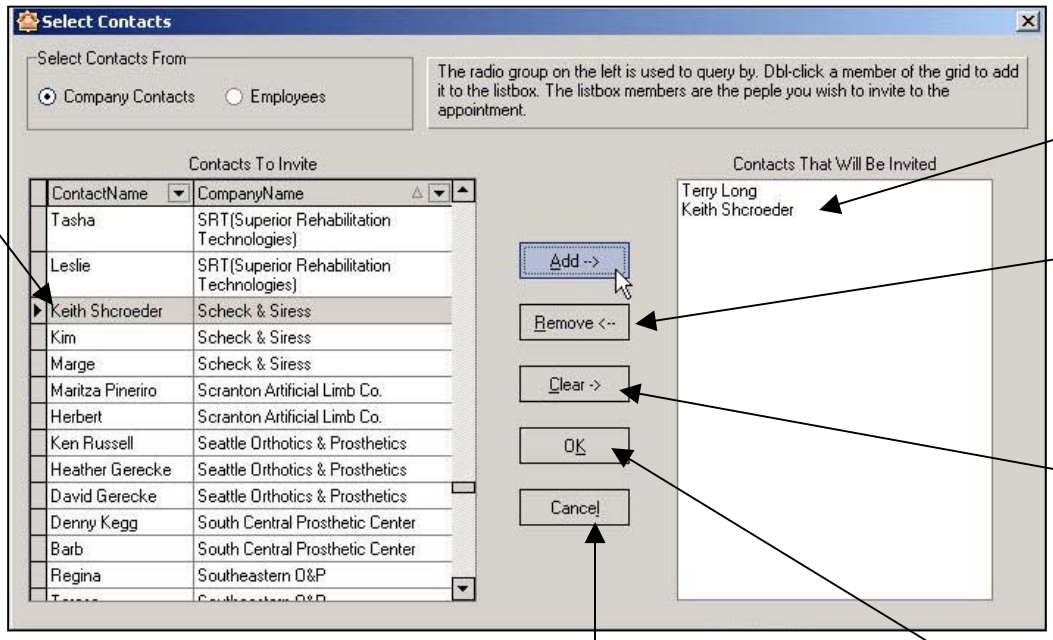

Added names will appear here.

Click here to remove a selected name from the list of invited contacts.*

Click here to remove all names from the invited contacts list.

Click here to close this window without saving any changes.

Click here to save the invited contacts list and close this window.

**If you are scheduling an appointment for someone else, add his/her name (and names of any others to be invited) and remove your name if you are not to be included.*

©Copyright Futura International, Inc., 2004

View Calls

OR

OR

This tool can be used by a variety of departments within Futura to assess and review a multitude of information. Because you can see all calls or just the calls assigned to you.

NOTE:
Sales staff should only use this tool to view calls, or to edit calls (if any) assigned to them.

Click on any of the items shown above that appear on the main screen (see page 5), in the toolbar at the top of the screen, or in the View menu, to display the screen described below.

Select any employee for which you want to view any assigned calls.

You can use this field in conjunction with the " Company Name", "Call Status", and/or "Call Que Level" fields, then click Go to display the calls that fit the specified criteria. (e.g., Find all completed level 1 calls assigned to John for Scheck and Siress).

Select a call status for which you want to view calls.*

You can use this field in conjunction with the " Company Name", "Call Assigned To", and/or "Call Que Level" field, then click Go to display the calls that fit the specified criteria (e.g., Find all open and new level 2 calls assigned to John for Scheck and Siress).

Select a queue level for which you want to view calls.

You can use this field in conjunction with the " Company Name", "Call Assigned To", and/or "Call status" fields, then click Go to display the calls that fit the specified criteria (e.g., Find all open and new level 2 calls assigned to John for Scheck and Siress).

If you know the call ticket number, enter it here and click Go to display the corresponding call information.

Enter a company name here and click Go to display any calls for the corresponding company.

Use the arrows next to each column heading to sort the information by that column (e.g., you can choose to view all calls assigned to Karen or those assigned to John, OR You can view calls by Status, etc.

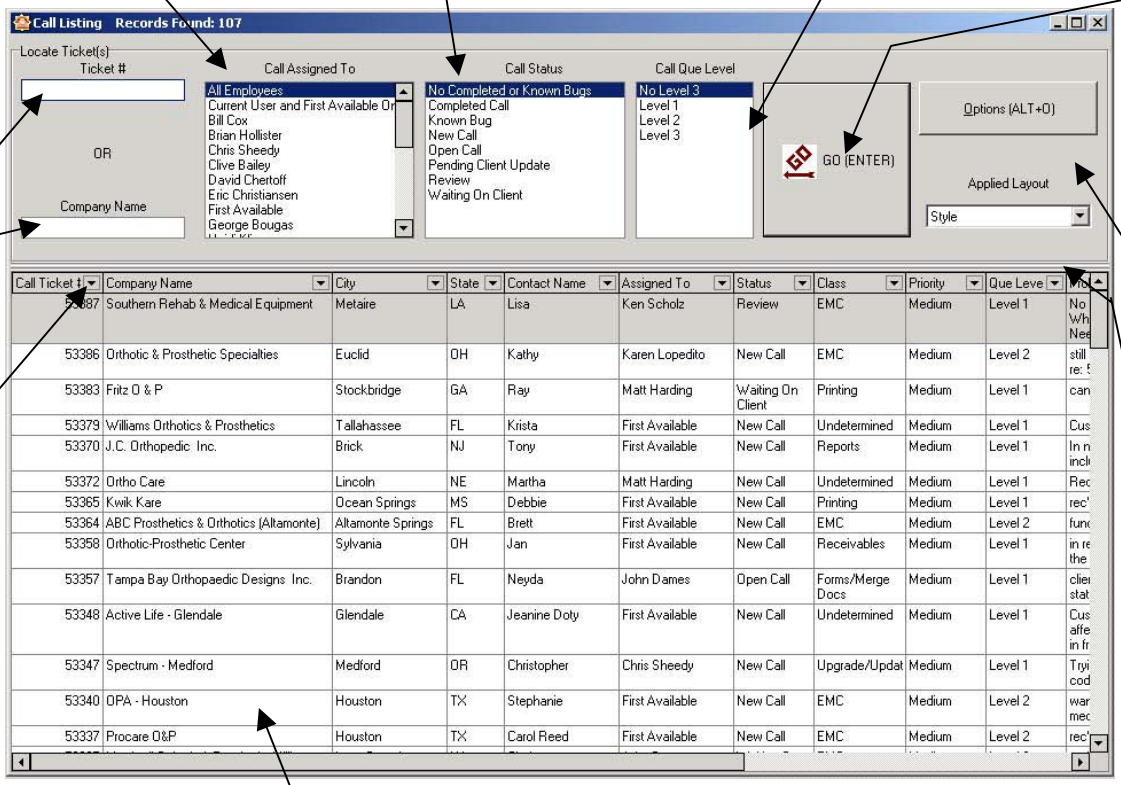

Select an existing call, then click here to open the call detail screen for the selected call.

Click here to display a list of options for viewing calls (see next page for details).

Select a customized layout from this drop down menu. Nothing other than "style" will appear here until you create customized layouts (see next page).

Double click (or right click) on any call to display the call details.

©Copyright Futura International, Inc., 2004

Call Viewing Options

The following describes the options available to you for viewing calls and other related information.

Select an existing call, then select this option to open the call detail screen for the selected

Select this option to create a new call ticket or enter a new company into the system (see page 7).

Select a company from the Call Listing, then select this option to open the call detail screen for so that you can create a new ticket for this company (see page 8).

Use this option if you make any changes to the call listing (i.e., add or edit a call) to display the changes without having to close and re-open the Call Listing screen.

Click here to save a new layout (see page 14).

Saves the current layout as the default view.

Allows you to rearrange the columns for a different view of the information (see page 14 for more information).

Resets the current layout to whatever layout you have set as the default.

Allows you to change the colors of your call log screen.

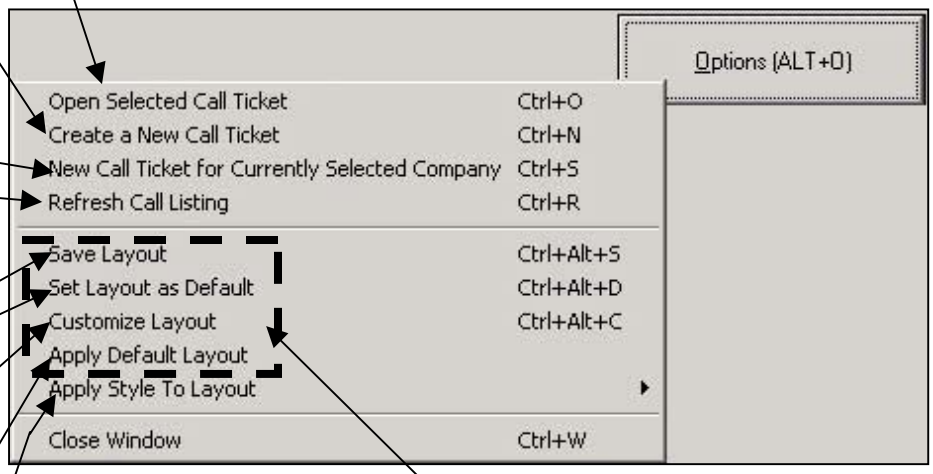

Once you have created a customized view, you can use these buttons to set it as your new default or just save the layout which you can quickly set by choosing it from the “Select a Layout to Apply” drop down list.

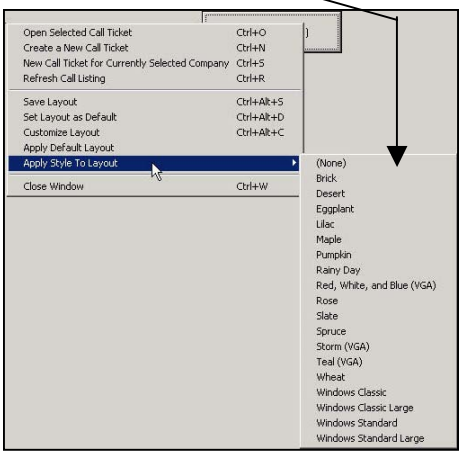

©Copyright Futura International, Inc., 2004

Create New Layout (Customize View)

You can easily add and remove columns from the current layout. The application allows you to create an unlimited number of layouts for your reference only. These layouts are stored on your hard drive only so no one else's view is changed.

NOTE:
To add columns to a current layout, use the same technique described below, but drag the column from the column list to the screen. The default layout that exists when you first open the call log (until you replace it with your own default layout) will show all columns in the listing with no columns in the column list.

From the Company Listing screen:

1. Click Customized to display a list of columns you can add to the screen.

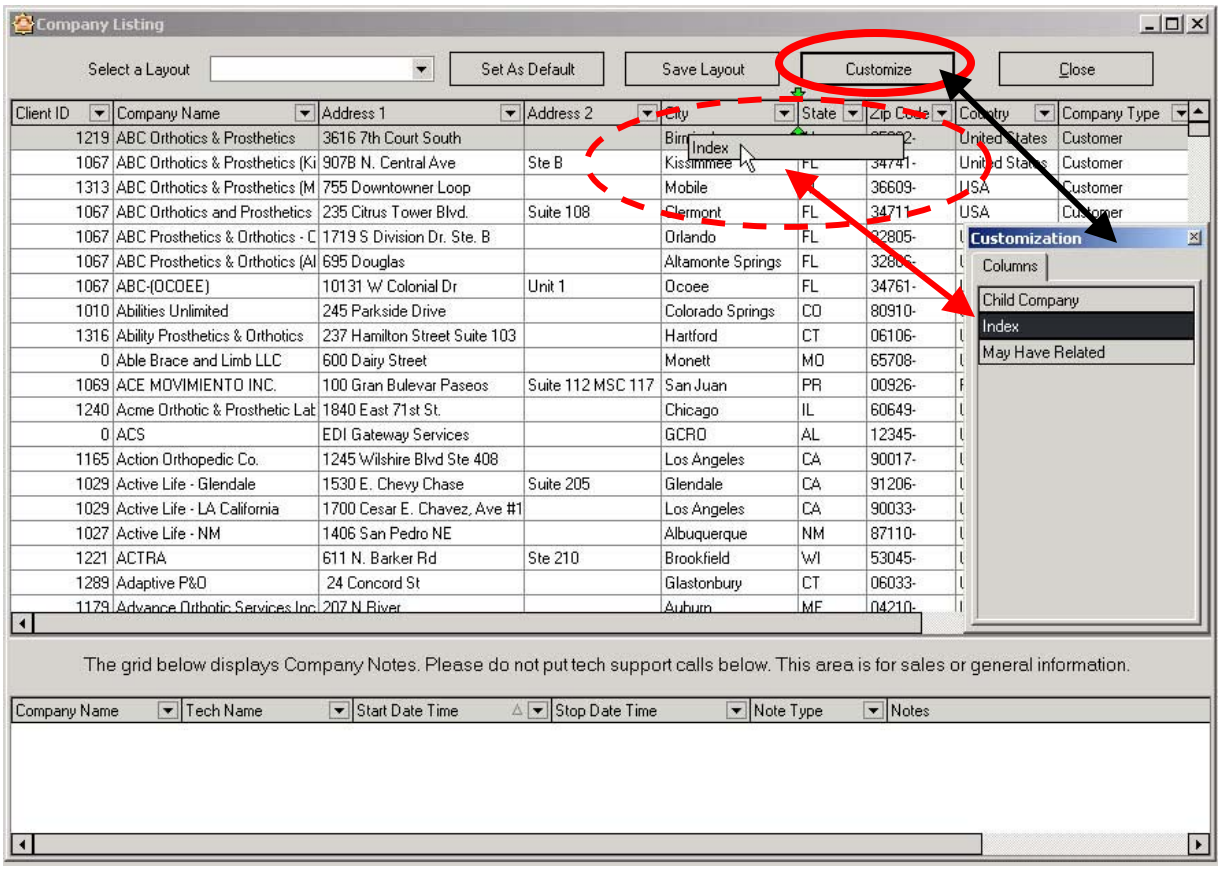

- *When you delete a column, you will drag it to this list and it will be removed from the screen, then appear in this list for this particular layout.*

2. Click on the column you want to add to the screen.
3. Drag the column to the position at which you want to place it.
4. Release the mouse button to place the column in its new position.
5. Click Save Layout to store the layout.
   - *If you don't select this as the default, you can always use this layout by finding it in the Select a Layout to Apply list.*

   AND/OR

6. Click Save as Default if you want this new layout to be the view that you see each time you open this screen.

©Copyright Futura International, Inc., 2004

From the Call Listing screen:

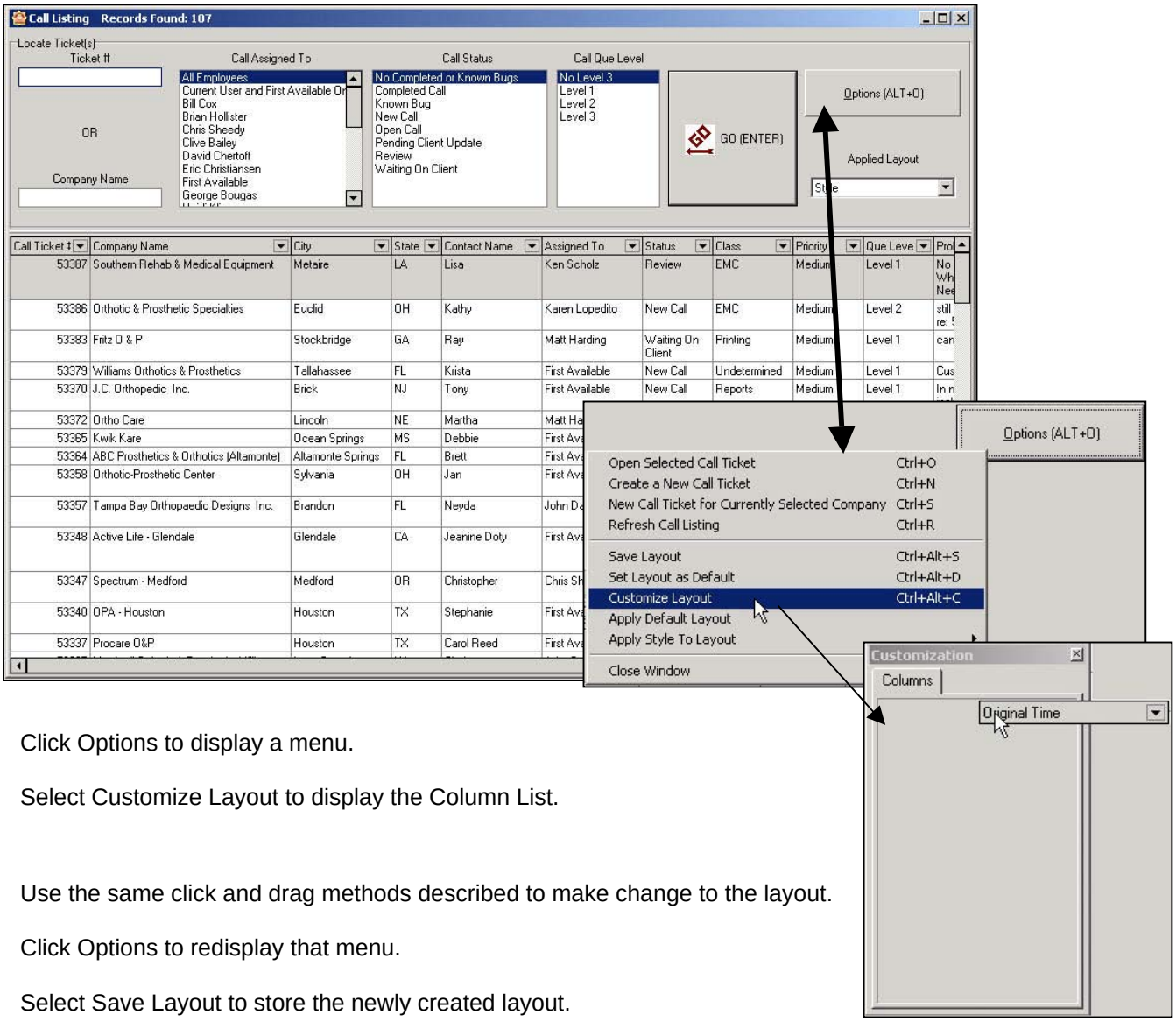

1. Click Options to display a menu.
2. Select Customize Layout to display the Column List.
3. Use the same click and drag methods described to make change to the layout.
4. Click Options to redisplay that menu.
5. Select Save Layout to store the newly created layout.

   OR

   Select Set Layout as Default to save the layout as the default.

NOTE:

In order to see this layout as the default, you will need to click again on Options, then select Apply Default Layout.

©Copyright Futura International, Inc., 2004

View Company

OR

OR

You can view a list of companies that have been added to the system. For sales reps, THIS is where they will add their information for any company that they visit or call, etc. Sales can review the information on any communication that has taken place between them and/or anyone else within the company.

Double click on a company name to display the company details screen.

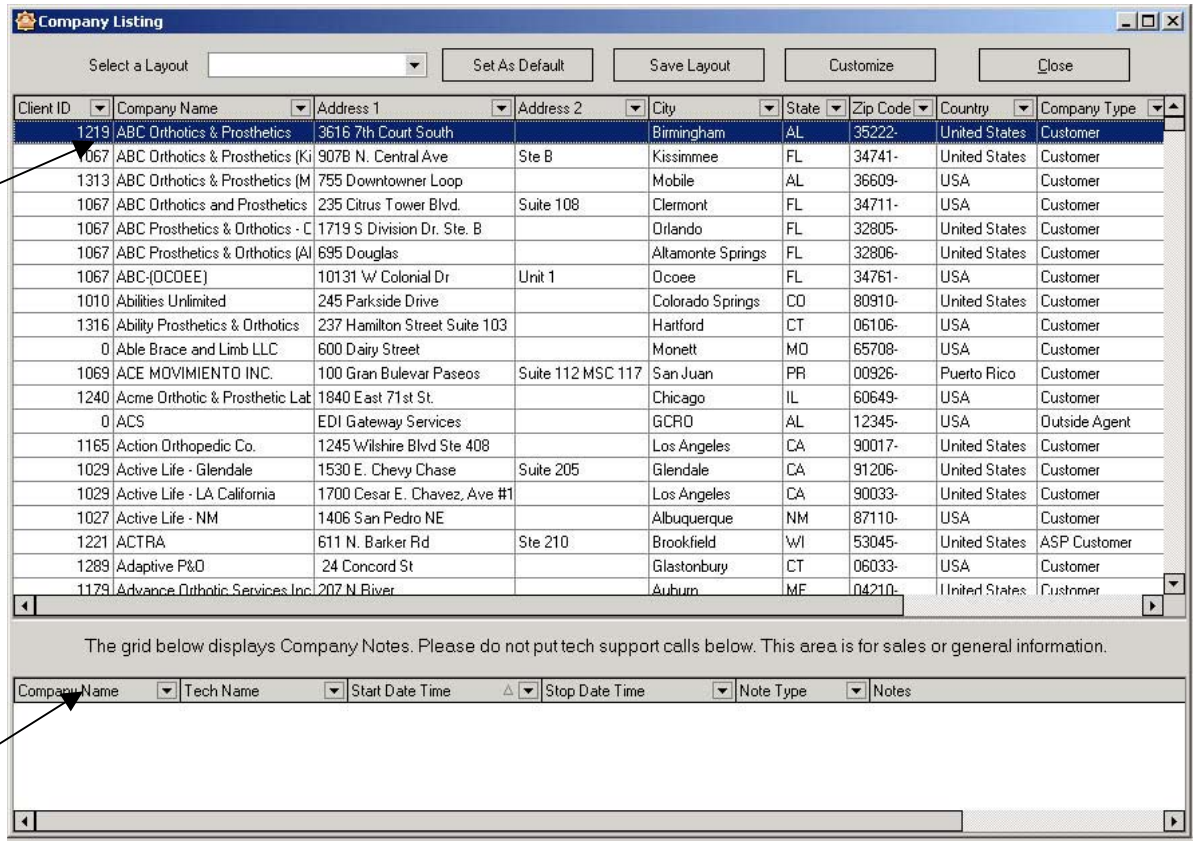

Client ID	Company Name	Address 1	Address 2	City	State	Zip Code	Country	Company Type
1219	ABC Orthotics & Prosthetics	3616 7th Court South		Birmingham	AL	35222-	United States	Customer
1067	ABC Orthotics & Prosthetics (Ki	907B N. Central Ave	Ste B	Kissimmee	FL	34741-	United States	Customer
1313	ABC Orthotics & Prosthetics (M	755 Downtowner Loop		Mobile	AL	36609-	USA	Customer
1067	ABC Orthotics and Prosthetics	235 Citrus Tower Blvd.	Suite 108	Clermont	FL	34711-	USA	Customer
1067	ABC Prosthetics & Orthotics - C	1719 S Division Dr. Ste. B		Orlando	FL	32805-	United States	Customer
1067	ABC Prosthetics & Orthotics (Al	695 Douglas		Altamonte Springs	FL	32806-	United States	Customer
1067	ABC-(OCOEE)	10131 W Colonial Dr	Unit 1	Ocoee	FL	34761-	USA	Customer
1010	Abilities Unlimited	245 Parkside Drive		Colorado Springs	CO	80910-	United States	Customer
1316	Ability Prosthetics & Orthotics	237 Hamilton Street Suite 103		Hartford	CT	06106-	USA	Customer
0	Able Brace and Limb LLC	600 Dairy Street		Monett	MO	65708-	USA	Customer
1069	ACE MOVIMIENTO INC.	100 Gran Bulevar Paseos	Suite 112 MSC 117	San Juan	PR	00926-	Puerto Rico	Customer
1240	Acme Orthotic & Prosthetic Lab	1840 East 71st St.		Chicago	IL	60649-	USA	Customer
0	ACS	EDI Gateway Services		GCRO	AL	12345-	USA	Outside Agent
1165	Action Orthopedic Co.	1245 Wilshire Blvd Ste 408		Los Angeles	CA	90017-	United States	Customer
1029	Active Life - Glendale	1530 E. Chevy Chase	Suite 205	Glendale	CA	91206-	United States	Customer
1029	Active Life - LA California	1700 Cesar E. Chavez, Ave #1		Los Angeles	CA	90033-	United States	Customer
1027	Active Life - NM	1406 San Pedro NE		Albuquerque	NM	87110-	USA	Customer
1221	ACTRA	611 N. Barker Rd	Ste 210	Brookfield	WI	53045-	United States	ASP Customer
1289	Adaptive P&O	24 Concord St		Glastonbury	CT	06033-	USA	Customer
1179	Advance Orthotic Services Inc	207 N River		Auburn	ME	04210-	United States	Customer

Company Name	Tech Name	Start Date Time	Stop Date Time	Note Type	Notes

Any notes /sales call information entered in this company's details will be "previewed" here.

New Client IDs

Client IDs are generated when their installation CDs are prepared. However, if you do not have this information when entering anew client, use the following numbers:

- **For Installs use Client ID 9000**
- **For Demos use Client ID 8000**

©Copyright Futura International, Inc., 2004

Edit Company Information

Only some information can be edited or added (e.g., enter or change profit centers, change/correct the address).

To view information for a specific company, find it in the list above, then double click to display the company's detail screen:

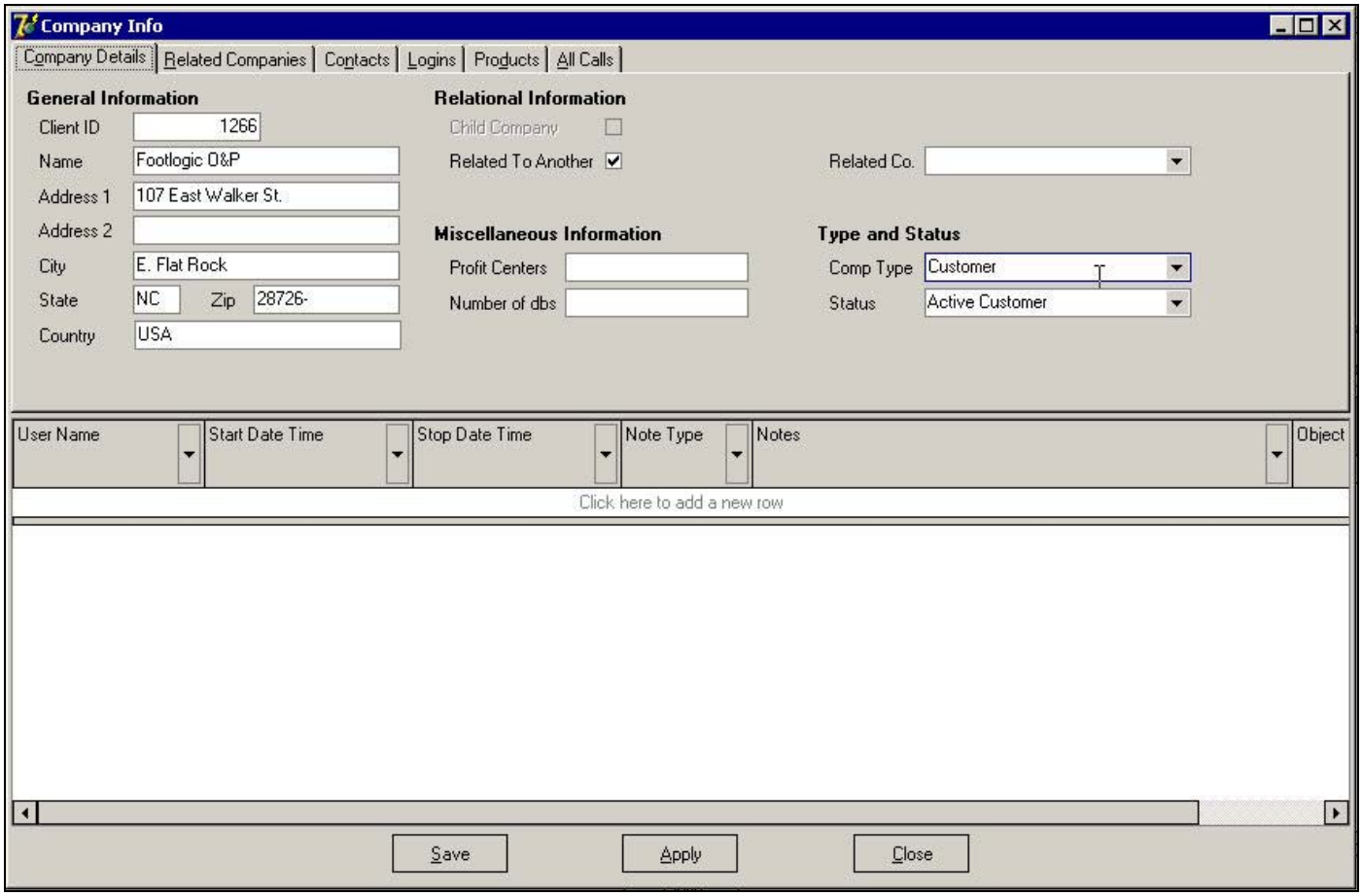

©Copyright Futura International, Inc., 2004

View All Calls (for this company)

Once a call has been logged for a company, it will appear in this list.

REMEMBER, you can use the arrows next to each column heading to sort the information as needed. For example, you can sort and display only those calls logged for a specific day, Open status calls, or those for a specific contact only, etc.

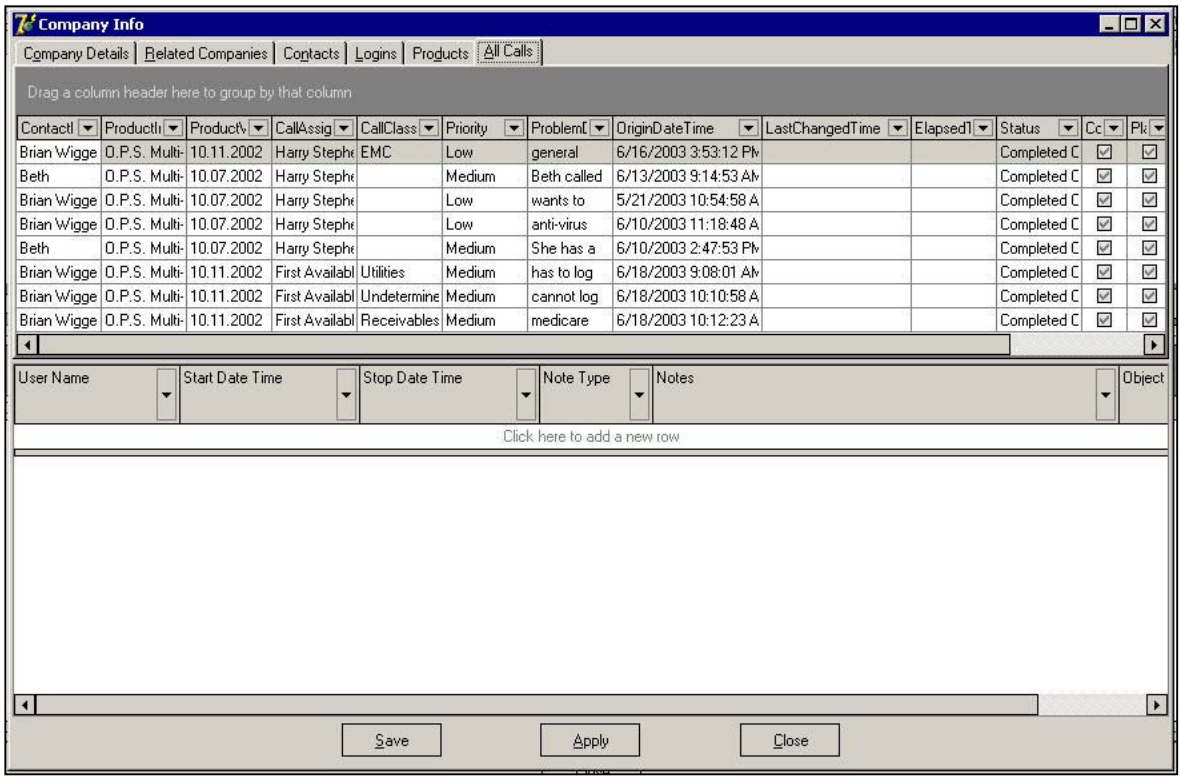

©Copyright Futura International, Inc., 2004

WHERE DO I ENTER MY SALES CALLS???

Well, there's a very specific place for the sales reps to enter their information. They cannot and should not be entering sales calls as tech support calls. It is important to follow the steps below and use this process ONLY to enter sales calls.

1. Click on View Company.
2. Double click on the company name for which you want to add sales information to display the company details page:

THIS IS WHERE YOUR SALES CALL INFORMATION GOES.

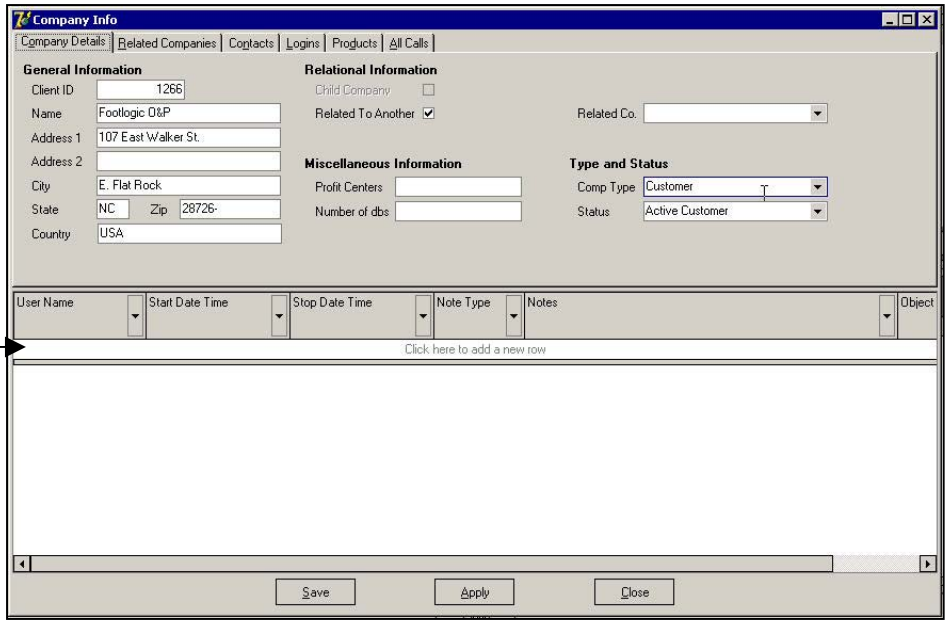

Continued on next page…

©Copyright Futura International, Inc., 2004

3. Click on the field in which you want to enter information.

Click in these fields only to be able to enter your sales call information.

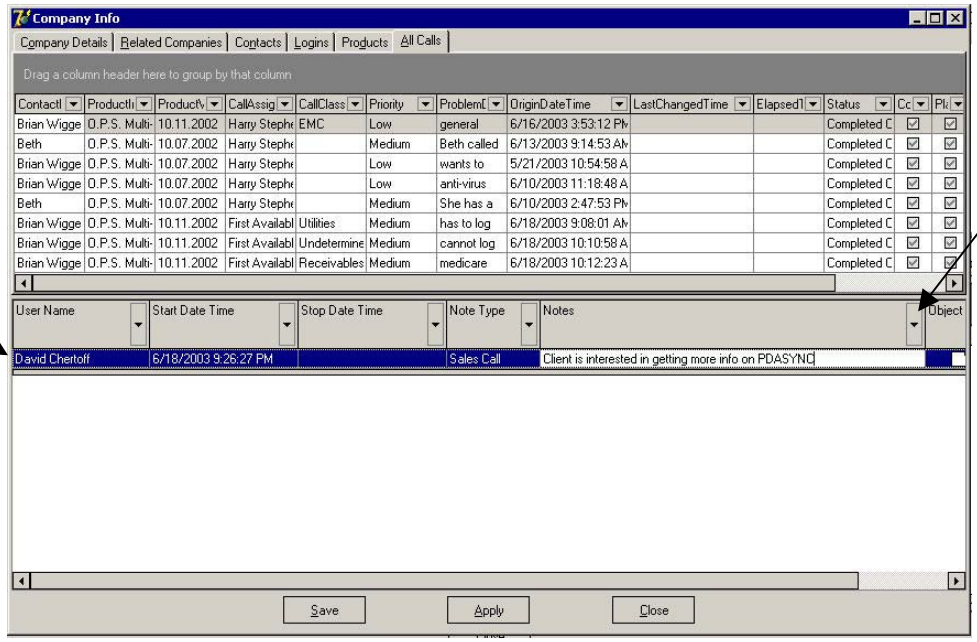

REMEMBER, you can use the arrows next to each column heading to sort the information as needed. For example, you can sort and display only those sales calls that were made or the previous day, view, those sales calls made by a specific rep, or those calls dealing with a particular topic.

Note:

When you click in the User Name field, an arrow will appear that allows you to view a drop down menu with a list of employee names. If you are entering your own sales call, of course, select your own name. If you are entering information for another sales rep, select that rep's name.

©Copyright Futura International, Inc., 2004

View Calendar

OR

OR

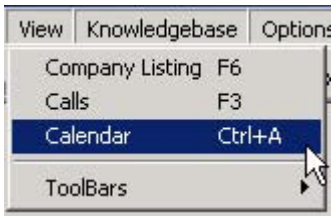

You can view your appointments and those of others using the Calendar. You can also make appointments directly from the calendar as well as edit appointments originally made with the New Appointment feature (see page 13).

Click here to switch between view modes(see page 22)

Click on the tabs to change the view between various layouts of month and day views (see page 22).

Set the number of days you want to see at one time (this option is not available in all modes (see page 22).

Use the calendar to select a date to view or make appointments.

Select the resource for which you want to view or set appointments.

Click here to close the calendar.

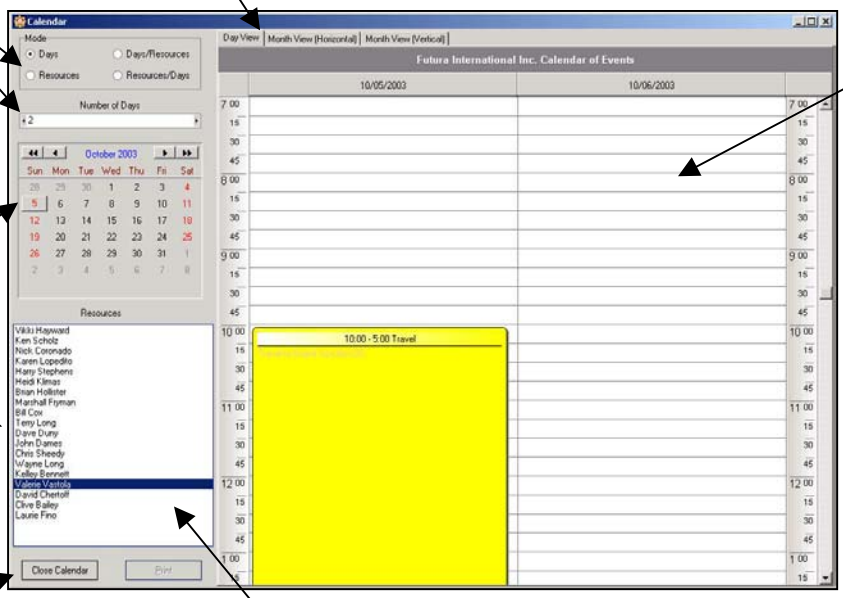

Appointments will appear here.

Each person's appointments are represented by different colors (e.g., Valerie's appointments appear in yellow, Terry's appointments appear in pink, Vikki's appointments appear in red, etc.).

To select more than one name at a time, click on a name, then press Ctrl and click on other names in the list to select them.

You can also click on a name, then hold the Shift key and click on another name to select several names in a row.

There are also several modes and ways to view the calendar (see pages 26and 29).

What do the colors mean?

- **Yellow:** The current day is highlighted in yellow.
- **Blue:** Any date that has an activity scheduled will be highlighted in blue.
- **Gray:** Weekends are indicated with gray to show inactivity.
- Resources are shown in assigned colors (e.g., Val's appointments appear in yellow, Vik's appear in red, and Terry's appear in pink.

©Copyright Futura International, Inc., 2004

How do I change the date, time, and/or length of an appointment?

This works about the same way as it does in the Futura software.

You can **double click on an appointment** to open its source window, then make your changes there.

OR

You can **click on the edges of the appointment time** and stretch it to shorten or lengthen it.

AND/OR

You can **click and drag an appointment** to a different time.

©Copyright Futura International, Inc., 2004

Viewing Modes

There are four viewing modes available in the Call Log.

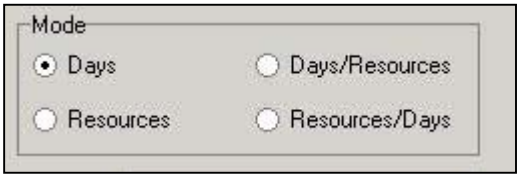

NOTE:

To change the Viewing mode, you must be in the Day view tab (see page 30).

Days Mode (view appointments for one person over several days)

This allows you to view one resource's appointments over several days (i.e., from 2 to 7 days) at one time.

EXAMPLE:

Here is Val's calendar showing only HER appointments for a 5-day period.

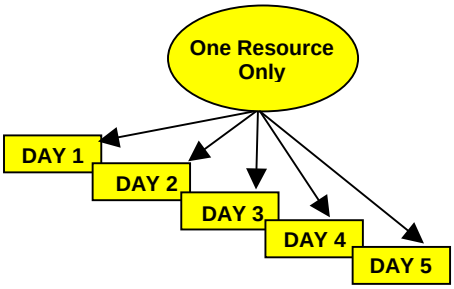

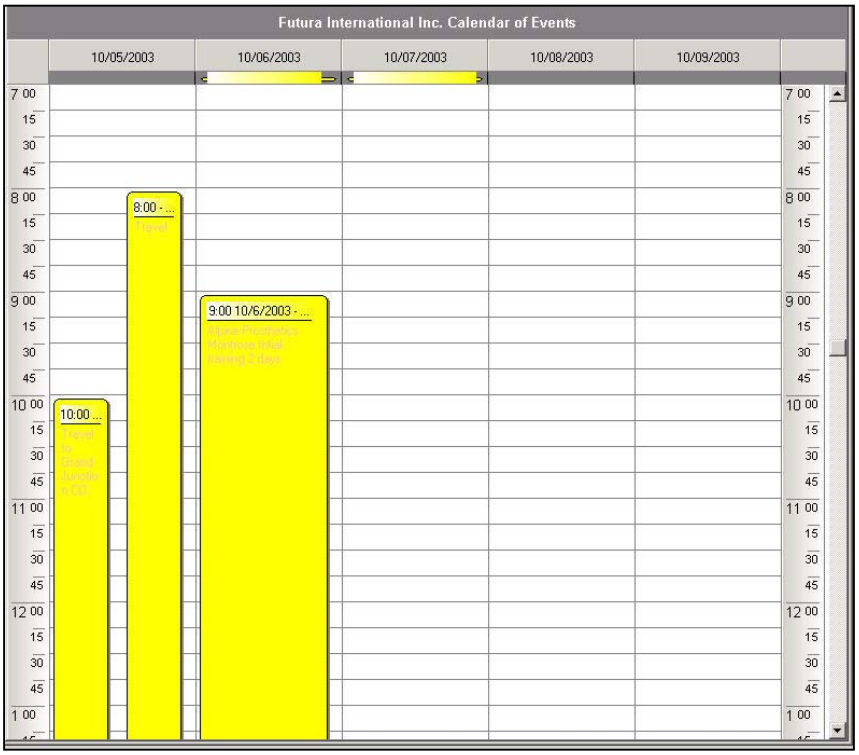

©Copyright Futura International, Inc., 2004

Resources Mode (view appointments for several people for a single day)

EXAMPLE:

Here is a specific day in the calendar showing Vik's Terry's, and Val's appointments.

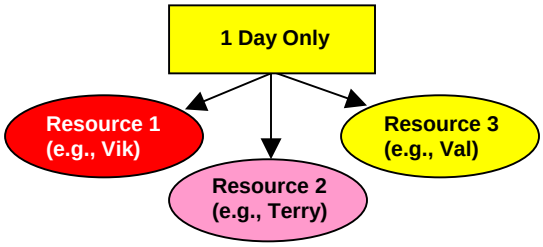

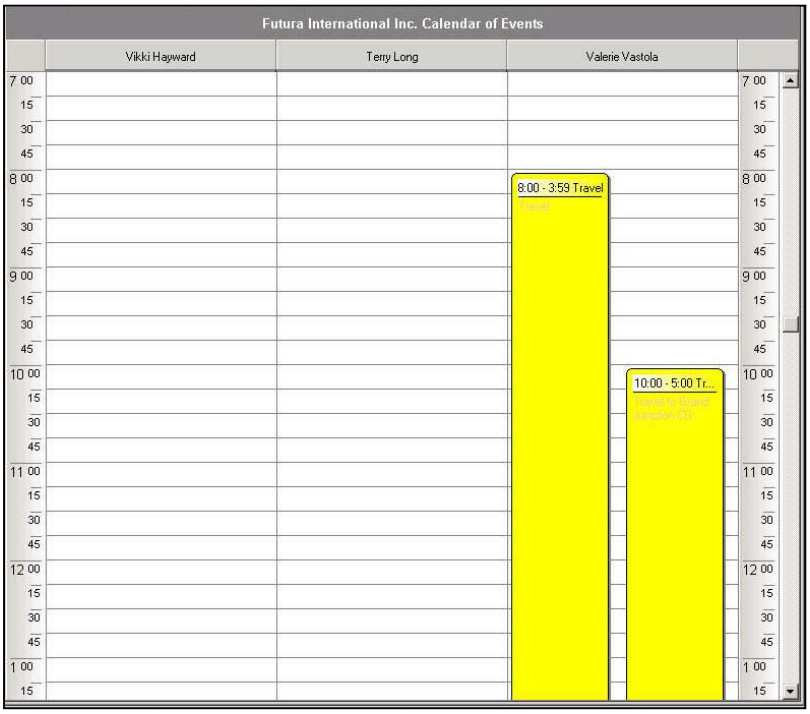

NOTE:

- *The Number of Days option will be inactive during this view as you can not view more than one day at a time in this mode.*
- *To select more than one name at a time, click on a name, then press Ctrl and click on other names in the list to select them.*
- *You can also click on a name, then hold the Shift key and click on another name to select several names in a row.*

©Copyright Futura International, Inc., 2004

Days/Resources Mode (view appointments of multiple resources for multiple days)

EXAMPLE:

Here are the appointments for Vik, Terry, and Val for a 2-day period.

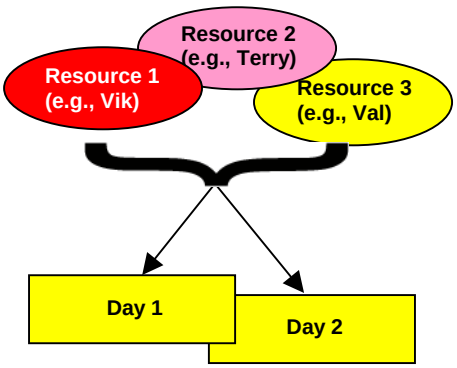

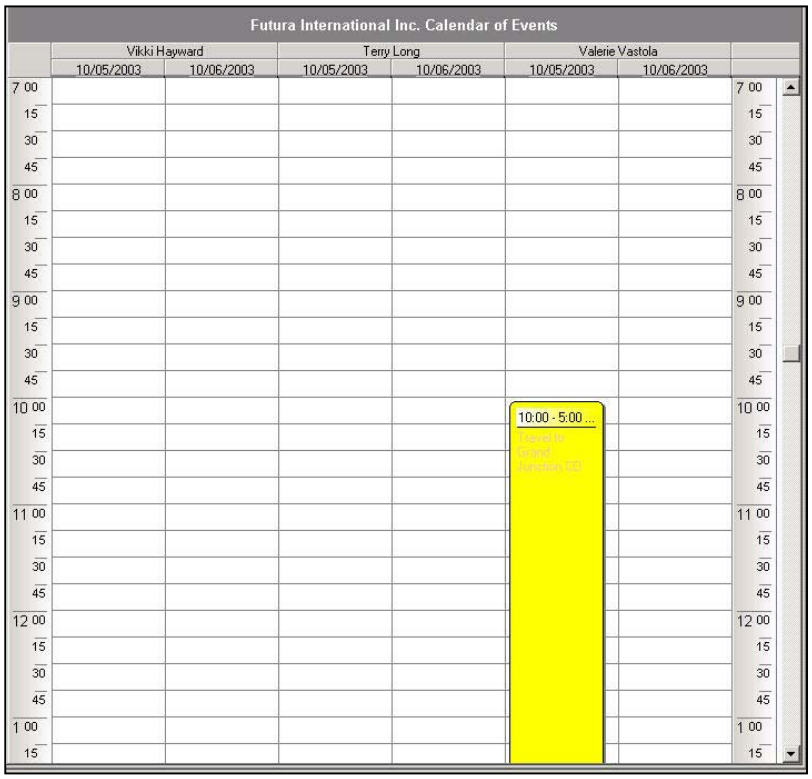

NOTE:

- *You can use the Number of Days option to select between 2 and 7 days to view appointments for multiple resources.*

- *To select more than one name at a time, click on a name, then press Ctrl and click on other names in the list to select them.*
- *You can also click on a name, then hold the Shift key and click on another name to select several names in a*

©Copyright Futura International, Inc., 2004

Resources/Days Mode (view appointments for multiple days for multiple resources)

EXAMPLE:

Here is a 2-day period showing appointments for Vik, Terry, and Val.

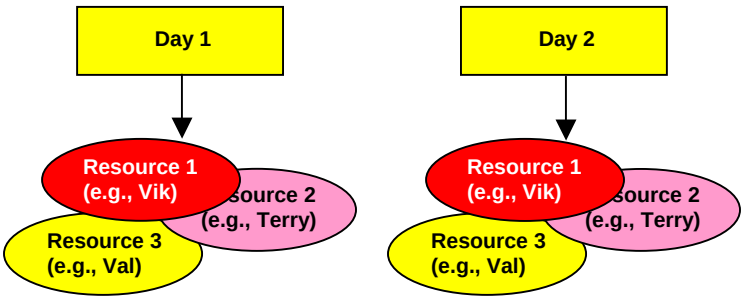

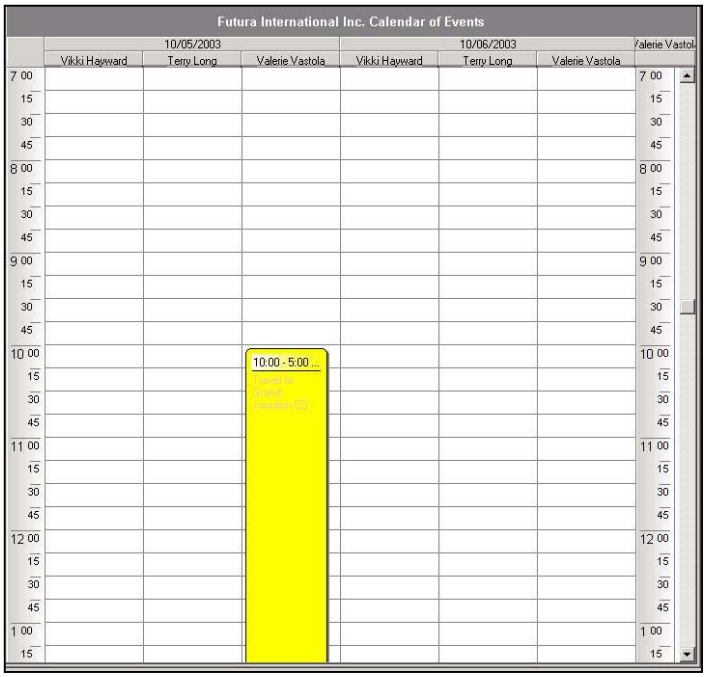

NOTE:

- *You can use the Number of Days option to select between 2 and 7 days to view appointments for multiple resources.*

- *To select more than one name at a time, click on a name, then press Ctrl and click on other names in the list to select them.*
- *You can also click on a name, then hold the Shift key and click on another name to select several names in a*

©Copyright Futura International, Inc., 2004

Viewing Tabs

There are 2 basic settings for any length of time you can view appointments: Days or a Month. However, when viewing by month, you can view it horizontally or vertically.

Day View (see any of the above examples in this section)

NOTE:

You must use this tab to change the Viewing mode (see page 26).

Month – Horizontal View

This is an easy way to find out how many appointments you or someone else has during a particular day or series of days.

NOTE:

You cannot change the View mode from this tab. You must select the Day View to change View modes.

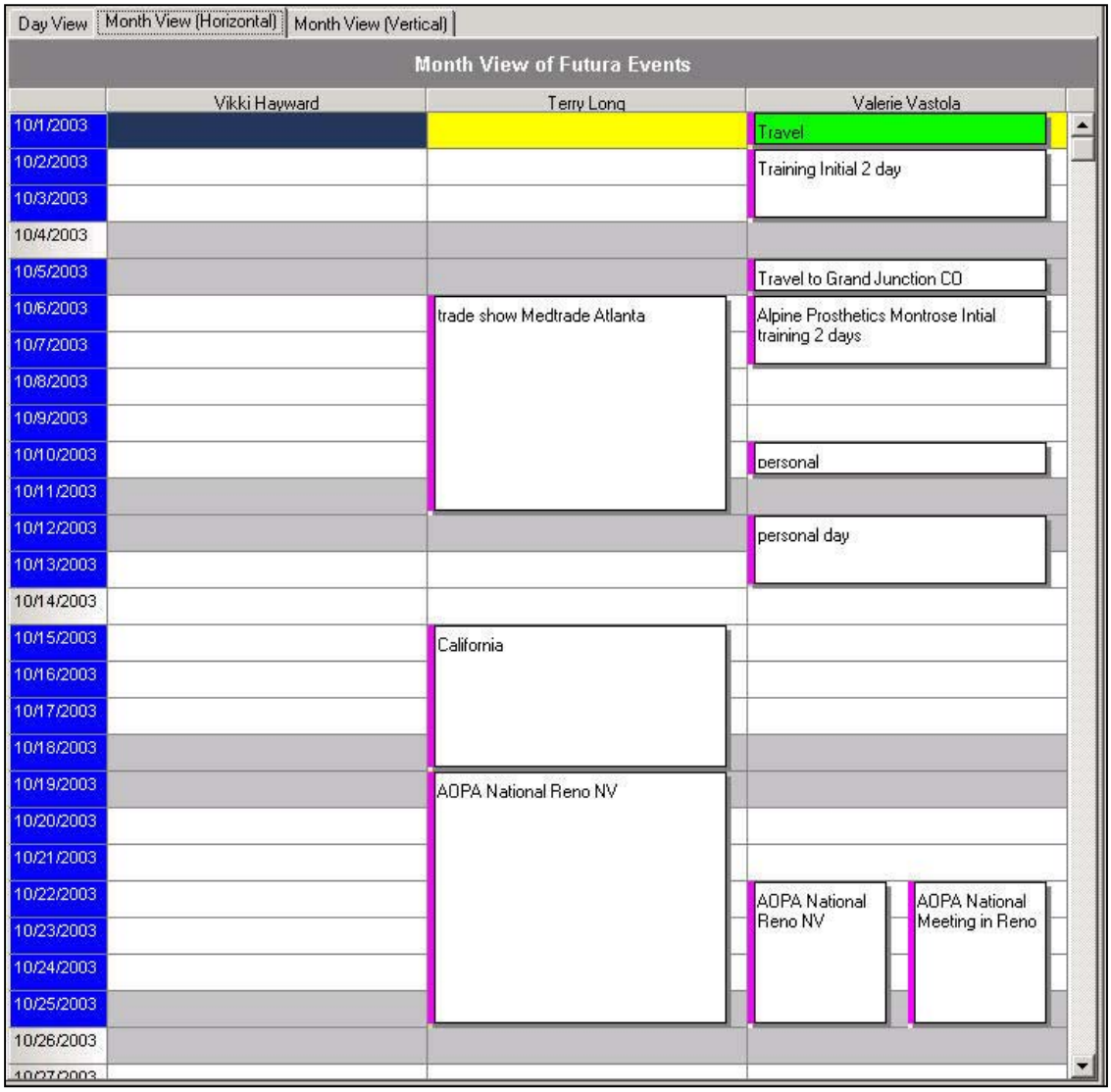

©Copyright Futura International, Inc., 2004

Month – Vertical View

This is a good way to view appointments that span a long period of time (e.g., tradeshows that usually last several days).

NOTE:

You cannot change the View mode from this tab. You must select the Day View to change View modes.

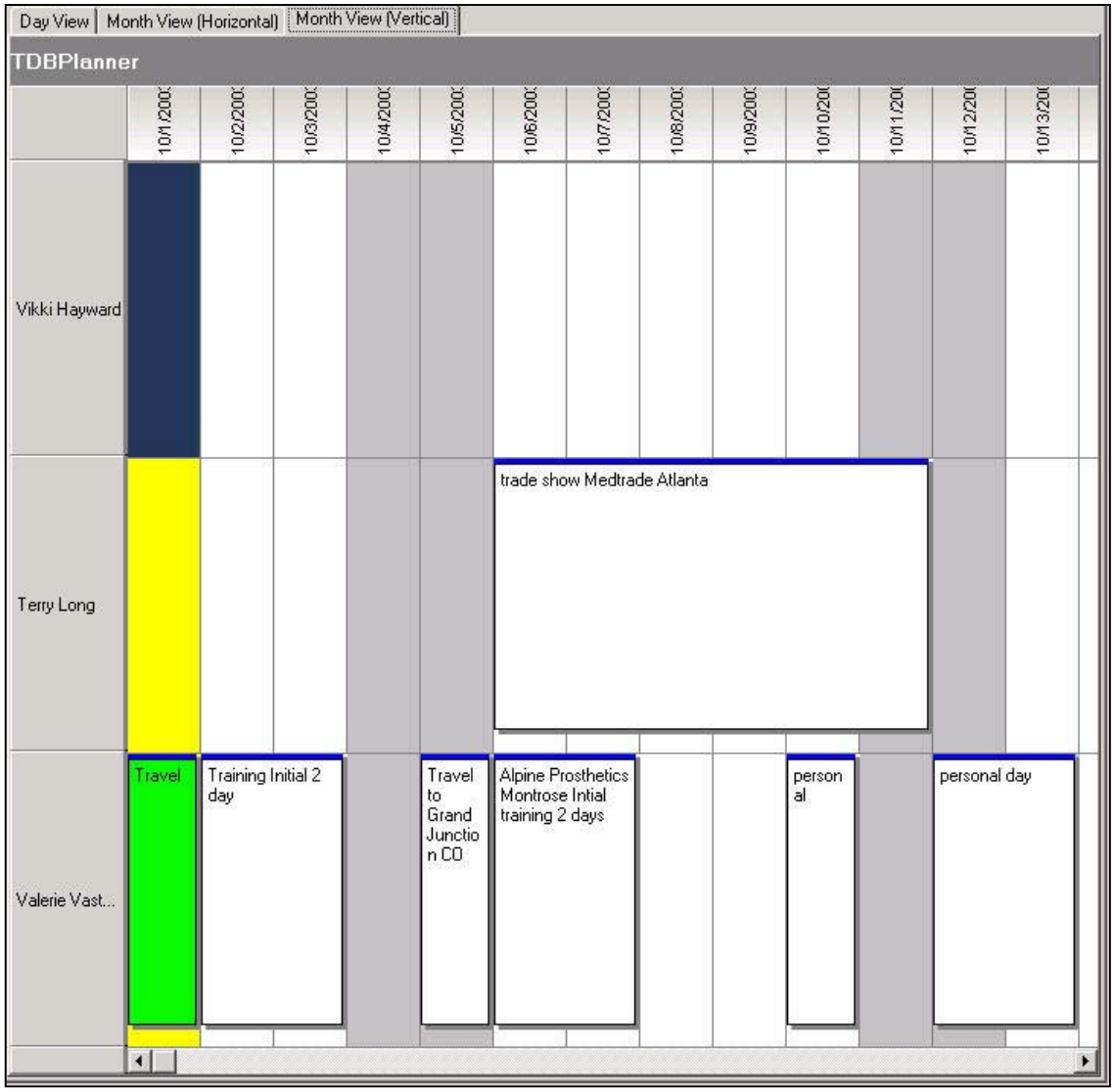

©Copyright Futura International, Inc., 2004

Using the Knowledge Base

The Knowledgebase option has been created to provide a detailed "encyclopedia" of Futura software to help tech support, sales, and clients get the information they need quickly and easily – without having to find the "person that knows" in order to answer a question.

The process for submission of articles will be as shown below:

A member of Tech Support or other Futura personnel has an idea for an article so submits it for approval

The submitted article is reviewed by designated authority (usually Vikki).

If an article is not approved for inclusion in the knowledgebase, the submitting person will be notified by email

If you do not receive a message saying that your article will not be included, you will then be able to search and find your article within the knowledgebase.

NOTE:

Articles submitted for publication will be reviewed approximately once a week for approval and inclusion in the knowledgebase. See page 32 for more details about submission of articles.

©Copyright Futura International, Inc., 2004

Search for Published Articles

OR

When you click on any of the items shown above that appear on the main screen (see page 5), or in the Knowledgebase Menu, the following screen will appear.

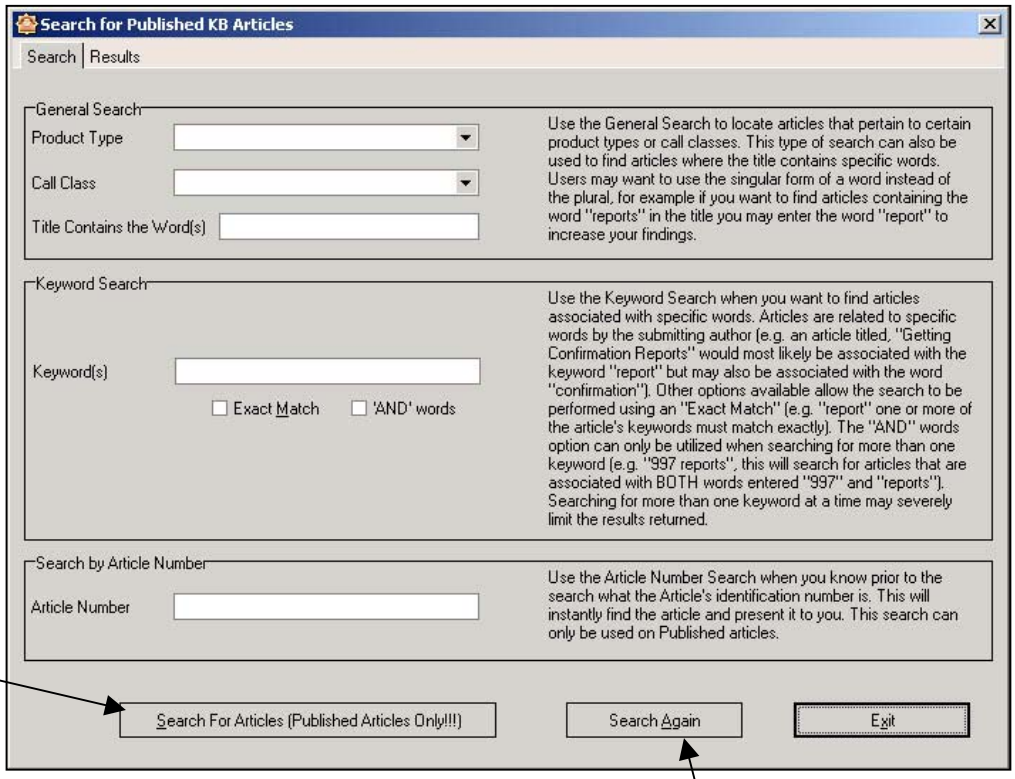

Click here to display search results.

Click here to clear the search fields so that you can re-enter new criteria.

Instructions for each field appear on the page to assist you in knowing what information to enter to find the right article(s). If you do not enter anything into any of the fields, then click the Search for Articles button, all of the published articles will appear on the Results page.

©Copyright Futura International, Inc., 2004

Results will be displayed in the following way:

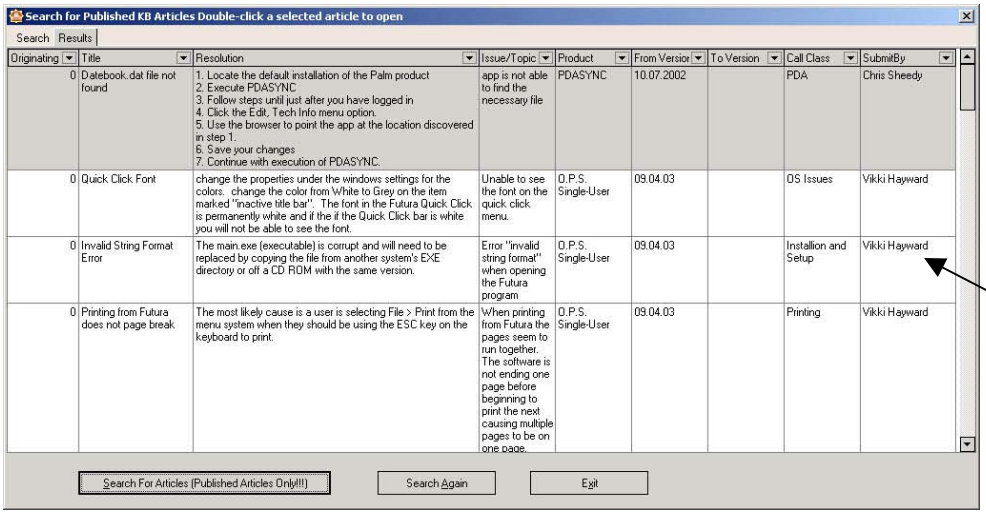

Originating	Title	Resolution	Issue/Topic	Product	From Version	To Version	Call Class	SubmitBy
0	Datebook.dat file not found	1. Locate the default installation of the Palm product 2. Execute PDASYNC 3. Follow steps until just after you have logged in 4. Click the Edit, Tech Info menu option. 5. Use the browser to point the app at the location discovered in step 1. 6. Save your changes 7. Continue with execution of PDASYNC.	app is not able to find the necessary file	PDASYNC	10.07.2002		PDA	Chris Sheedy
0	Quick Click Font	change the properties under the windows settings for the colors. change the color from White to Grey on the item marked "inactive title bar". The font in the Futura Quick Click is permanently white and if the if the Quick Click bar is white you will not be able to see the font.	Unable to see the font on the quick click menu.	O.P.S. Single-User	09.04.03		OS Issues	Vikki Hayward
0	Invalid String Format Error	The main.exe (executable) is corrupt and will need to be replaced by copying the file from another system's EXE directory or off a CD ROM with the same version.	Error "invalid string format" when opening the Futura program	O.P.S. Single-User	09.04.03		Installion and Setup	Vikki Hayward
0	Printing from Futura does not page break	The most likely cause is a user is selecting File > Print from the menu system when they should be using the ESC key on the keyboard to print.	When printing from Futura the pages seem to run together. The software is not ending one page before beginning to print the next causing multiple pages to be on one page.	O.P.S. Single-User	09.04.03		Printing	Vikki Hayward

Double click on an article to display it in an HTML page.

You can double click on any article to display it in an HTML page which can be saved using File>Save As.

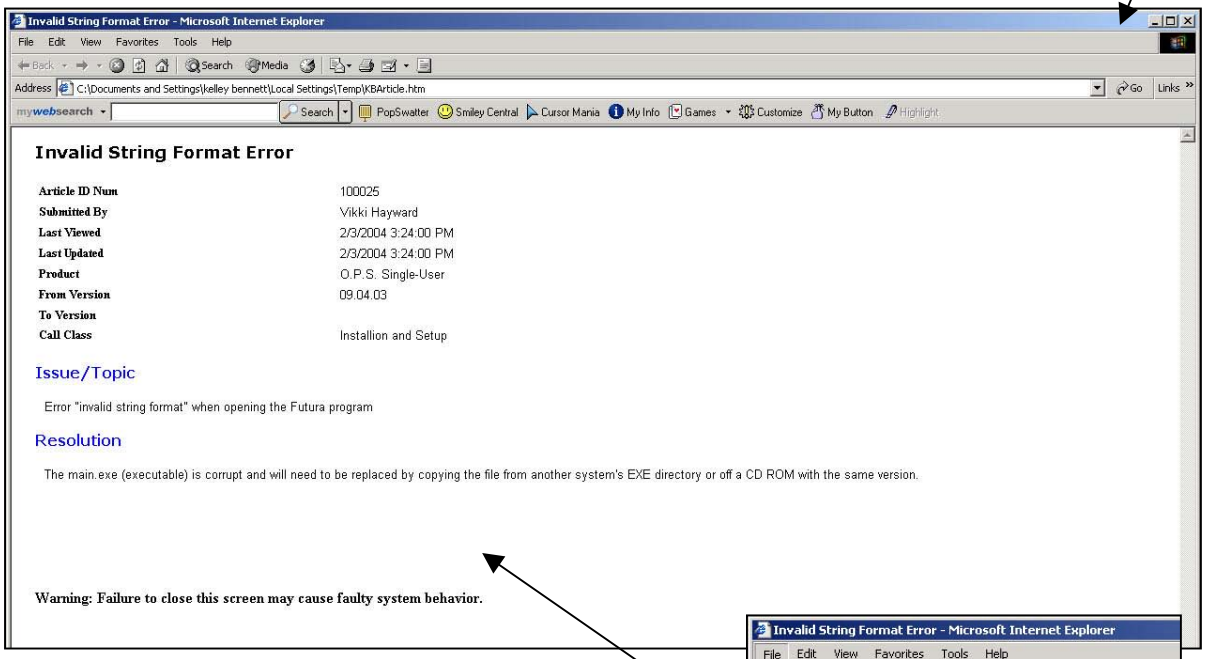

You can save the HTML page using the File>Save As option.

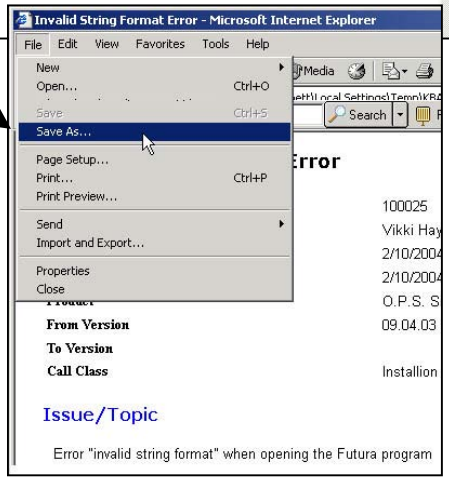

©Copyright Futura International, Inc., 2004

Submit Articles for Consideration for Publication

OR

1. Click on any of the items shown above that appear on the main screen (see page 5), or in the Knowledgebase Menu, to display the first page of the Article Submission Wizard.

NOTE:

Remember that submission of an article does not guarantee that it will be published in the knowledgebase. It must first be approved by the knowledgebase administrator.

2. Click Next to display the following page of the wizard:

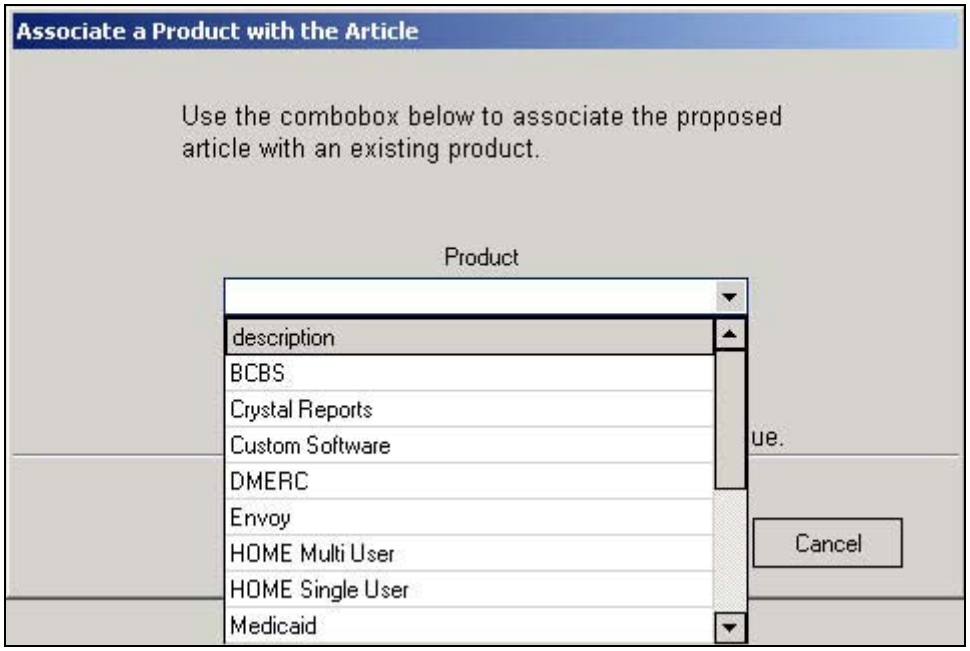

©Copyright Futura International, Inc., 2004

3. Select the appropriate product for this article.
4. Click Next to display the next page of the wizard:

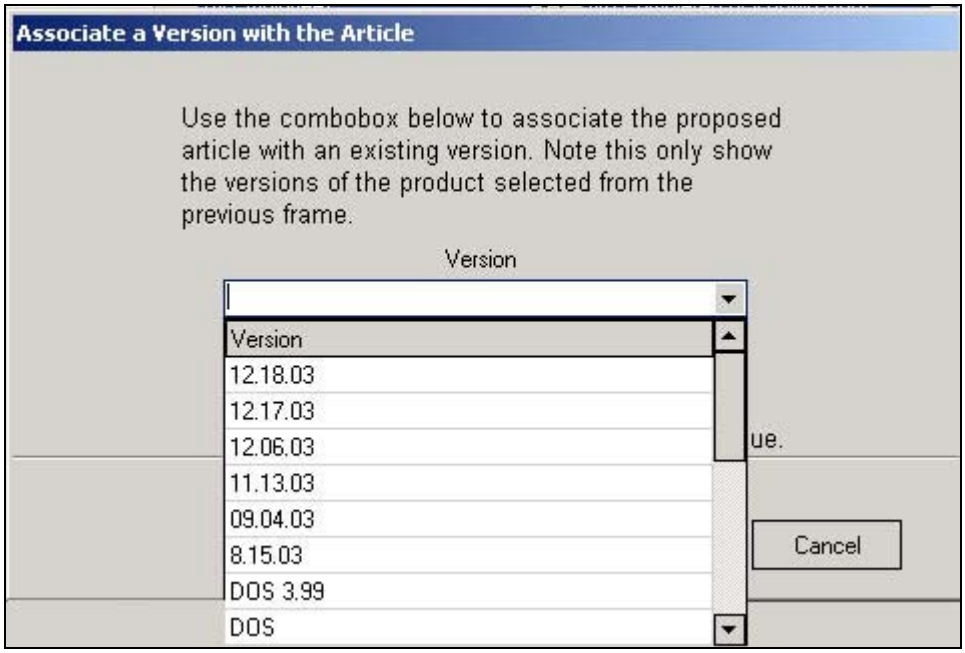

5. Select the appropriate version of the product selected in step 3.
6. Click Next to display the next page of the wizard:

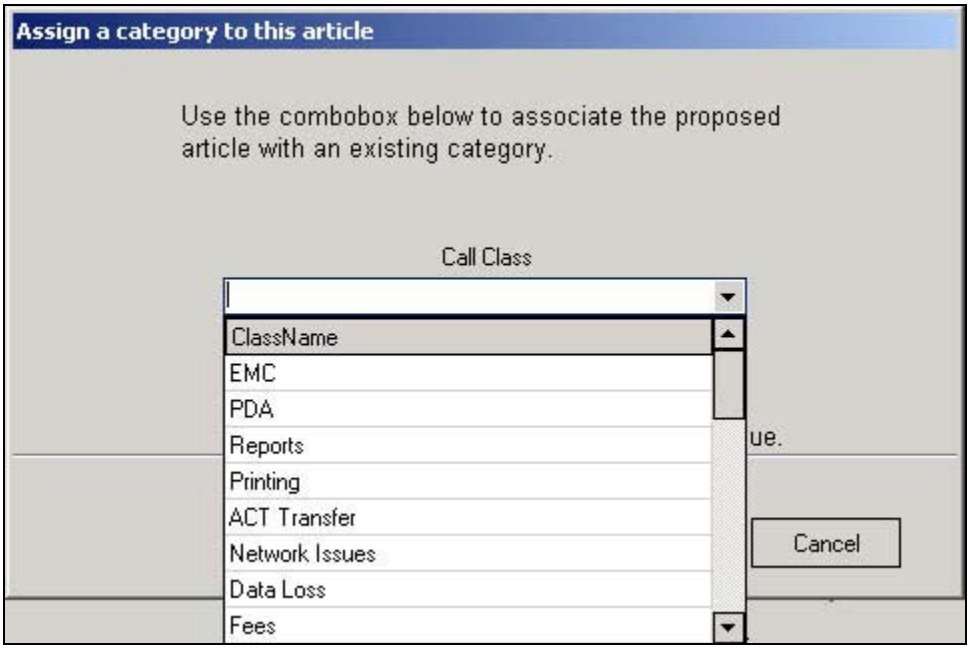

7. Select the call class that applies to this article (with respect to the selected product and version).

©Copyright Futura International, Inc., 2004

8. Click Next to display the next page of the wizard:

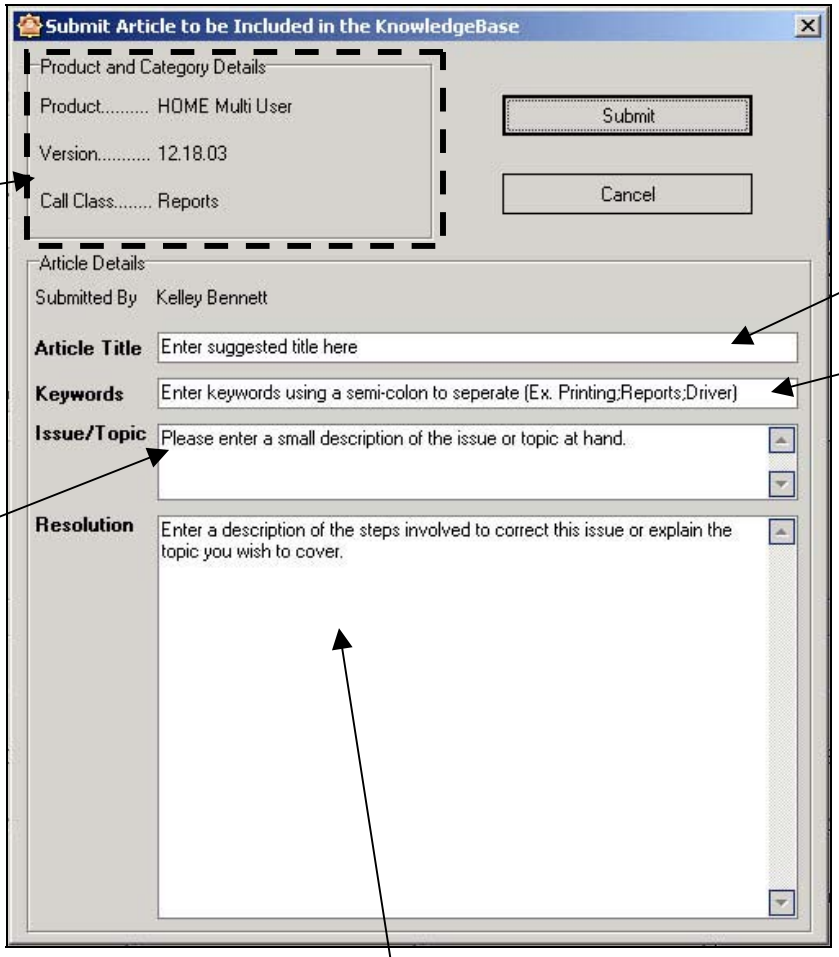

The product, version, and call class specified in the previous steps will appear here.

Enter a brief but descriptive, obvious, and informative title for the article here (e.g., Appointments Showing Up Under Wrong Patient Name).

Enter keywords here that will allow anyone to easily find the article (e.g., appointments; wrong patient, etc.). You can also include words that appear in the article. You may want to wait until you enter the issue and resolution to enter the keywords to make sure you have all applicable words included.

In addition, use a semi-colon to separate the words or phrases (e.g., use "appointments; wrong patient" instead of "appointments wrong patient", as anything between the semi colon will be EXACTLY what the system looks for (the semi-colon acts as an implied "OR" in the system.

Enter a clear description of the issue or topic here.

Enter a clear and detailed description of the resolution here.

REMEMBER,

THE BETTER YOUR DESCRIPTION, THE MORE USEFUL THIS ARTICLE WILL BE FOR THE USER (I.E., TECH SUPPORT, OTHER FUTURA PERSONNEL, AND EVENTUALLY, CLIENTS).

©Copyright Futura International, Inc., 2004

Attaching Documents to Clients

This feature is currently under construction and will allow you to attach scanned images and other documents to company information, etc.

Printing Call and Company Information

At this time, there is no printing capability in the call log. However, if you send a request for the information you need to John or to someone in Technical Support, this information can be obtained and provided to you in printed form or in a printable file format.

Problems with the Call Log?

If you find a problem with the Call Log that needs to be addressed with the programmer in charge (i.e., Mr. Brian), you can click on the Request Fix option to automatically open a blank Outlook email screen, already addressed to Brian. Be sure to **carefully** and **clearly** describe the problem and any steps you took to find it (allowing Brian to easily find and repeat it).

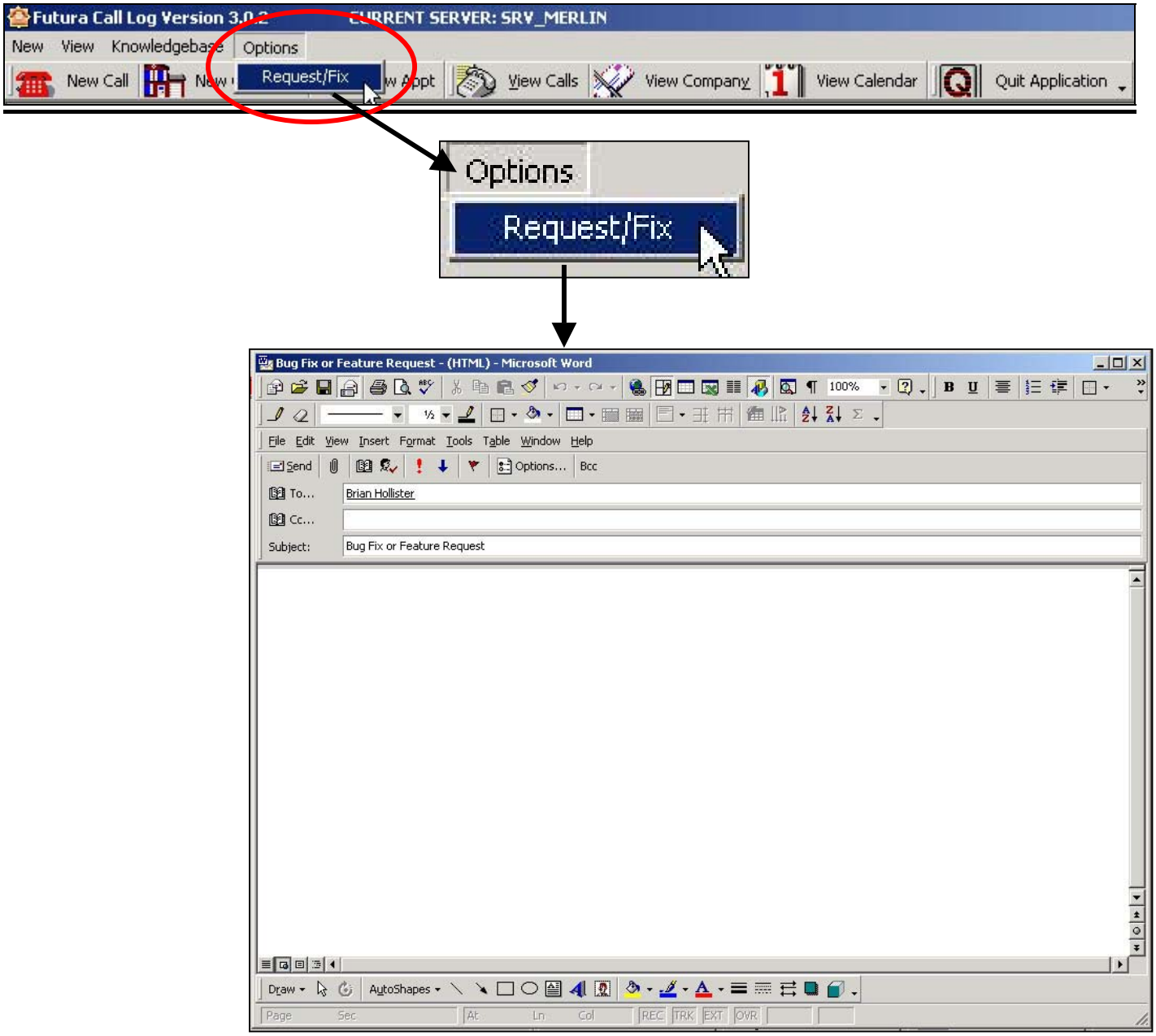

©Copyright Futura International, Inc., 2004

Appendix

Using the Filter Options

Since the list of calls and companies can get rather long, you can use the various filter options to sort the calls and companies to bring up only those pertinent to the information for which you are looking.

While only an example is being shown here, each column has its own filter capability that can be accessed by clicking on the arrow next to the column heading. There you will find an option called "All" which displays all of the items (companies or calls), an option called custom (as the example below shows), and a specific list of items (e.g., in the company name column, each company will be listed, so you can select a company name to display only items related to that company; or in the company status column, you will see a list of available statuses like active and inactive by which you can sort).

The diagram and explanation below is an example of just one of the many filters that exists in this application.

Using the Custom Filter

This filter allows you to narrow down the list as little or as much as needed.

Example:

Let's say you want to display all companies currently located in Florida or California.

1. Click on the arrow next to the "State" column heading.

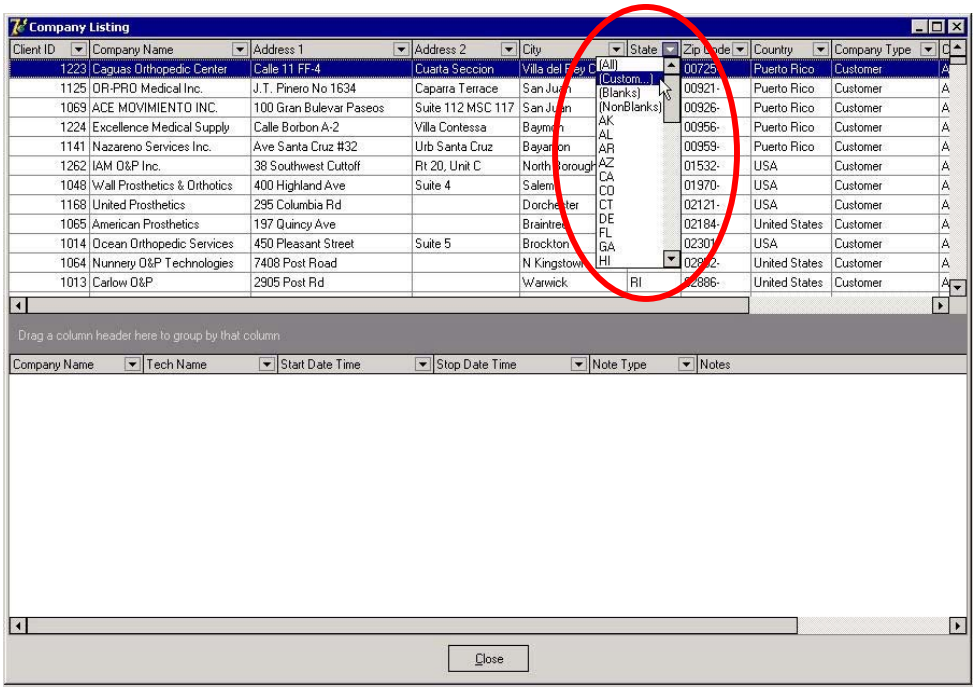

2. Select Custom from the list to display the specific filter window for this column:

Remember that you can apply the following wild cards when using the filters:

An underscore (__) represents a single character (e.g., use O_ to create a filter that will give you all state abbreviations for states that begin with the letter "O").

A percent sign (%) represents a series of characters (e.g., Bio% to create a filter that will give you all the company names that begin with "Bio" such as Bio Medical, Bio Tech, etc.).

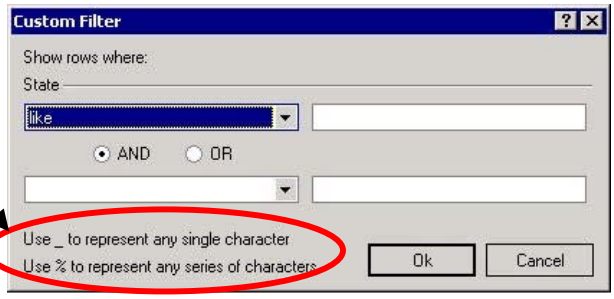

©Copyright Futura International, Inc., 2004

3. Enter the appropriate parameters for filtering (for this example, we want to look for those companies that are in Florida OR in California – if you choose AND, then the system will look for companies located in both places).

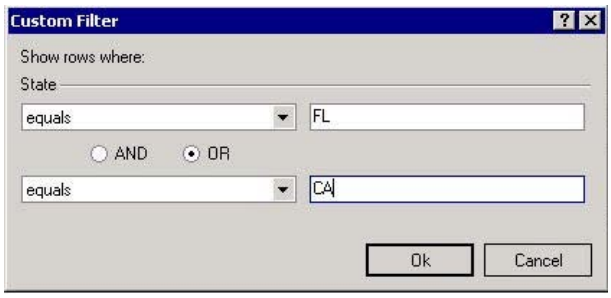

4. Click OK to display the companies as specified in the above filter (e.g., a through c).

Click here to clear the current filter (see IMPORTANT note below).

When a filter is currently active, the checkmark will appear "highlighted".

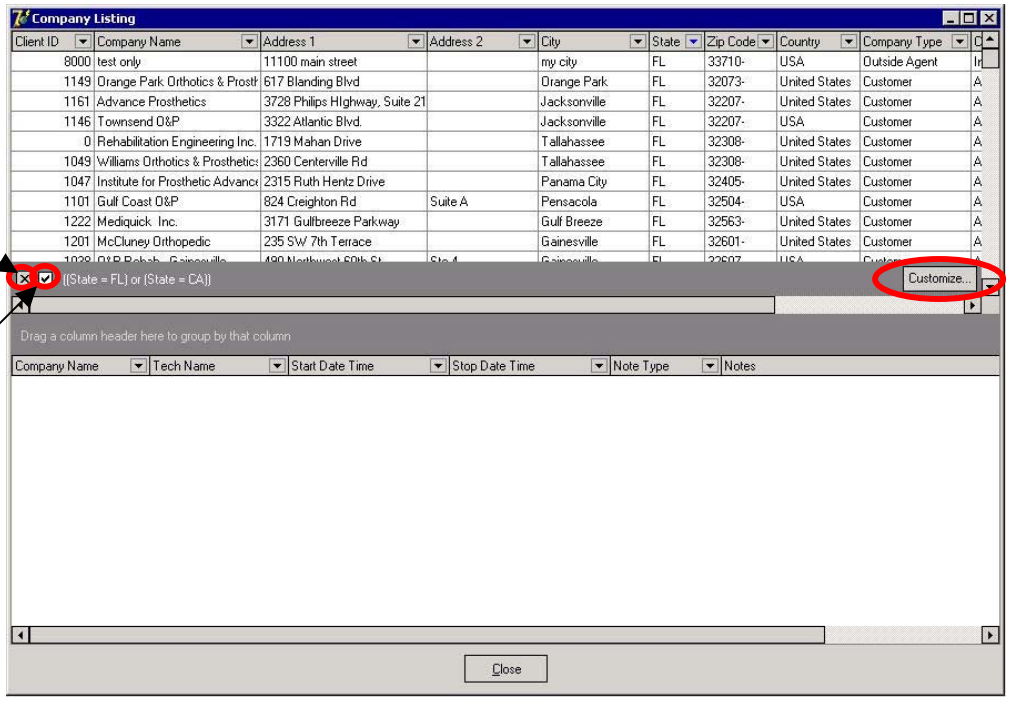

You can change and save filters here (see page 24).

IMPORTANT!

Between each filter you run, you should click on the X in the center of the screen in order to clear the current filter. If you do not do this before running a new filter, the companies will be sorted using both filters at the same time (e.g., if you run the filter for FL or CA as shown above, then try to run a filter for AZ without clearing, you will get companies located for all three states).

©Copyright Futura International, Inc., 2004

Saving, Changing, and Opening an existing Customized Filter

Once you filter your screen by using the steps shown above, you can change (e.g., you now want to see what companies also are located in AZ, besides those located in FL and CA) and/or save the filter (e.g., you want to see how many companies are listed in Florida or California after 6 months). Once you save a filter you can return and open it any time you need to use it.

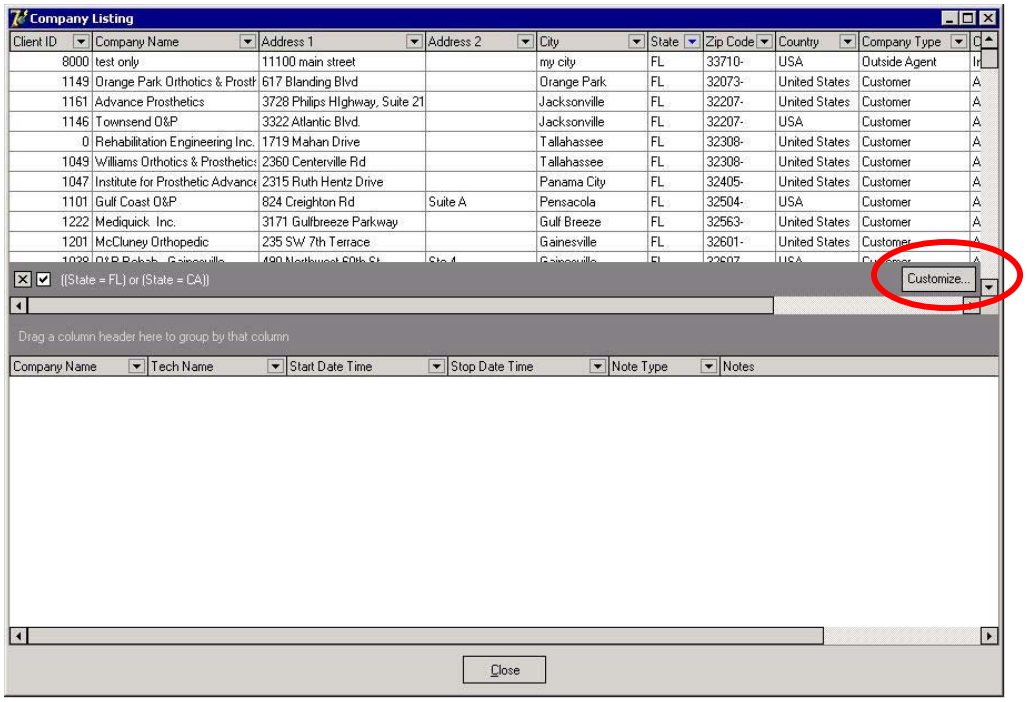

5. Click on the Customize button to display the customize filter window containing the parameters for the current filter.

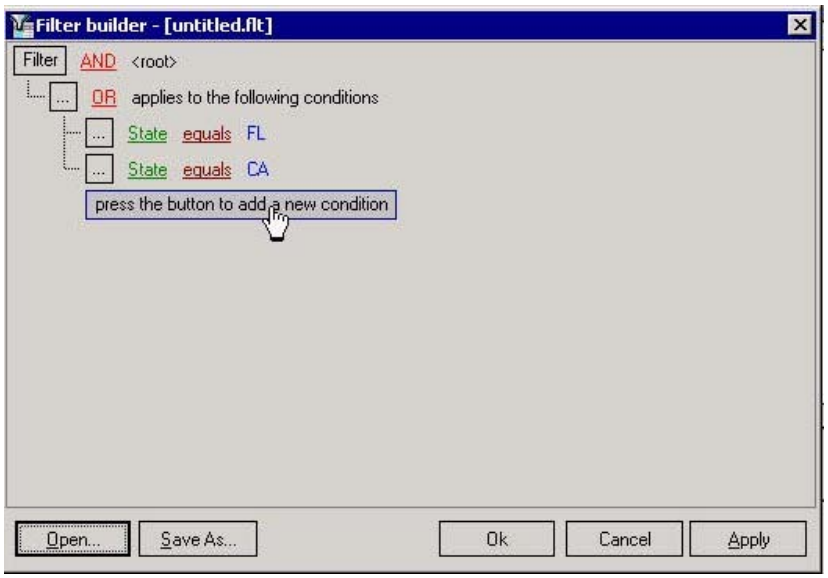

6. Click Save As to name and save the current filter.

   - *If you want to open an existing filter (one you have previously saved using this process), click Open to display a list of saved filters. Then click Apply to sort the current list.*

©Copyright Futura International, Inc., 2004

AND/OR

Let's say you also want to see companies in Arizona as well as in Florida or California.

7. Click the "…add a new condition" button to add a new condition line to the current window.
8. Select the first portion of the new condition (in this example we are adding another "state").

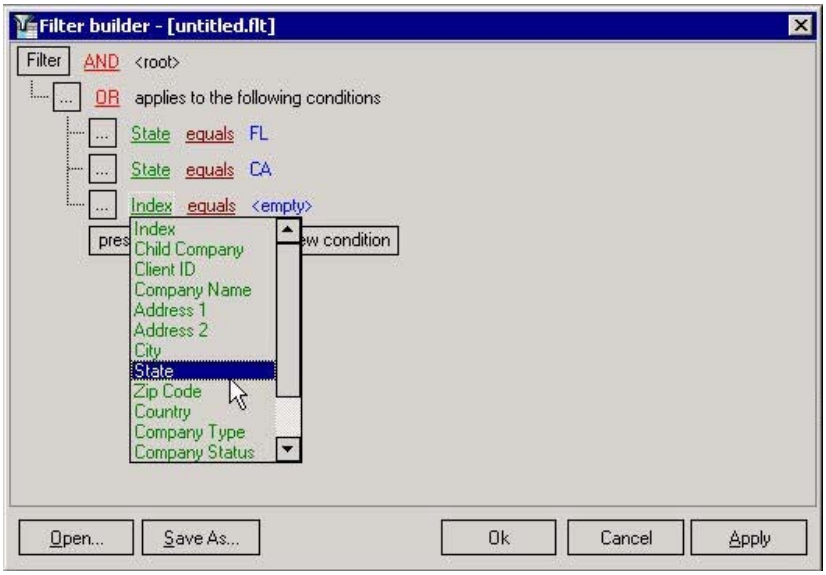

9. Continue to add the other portions of the new conditions (in this example we are adding the equals and AZ conditions).

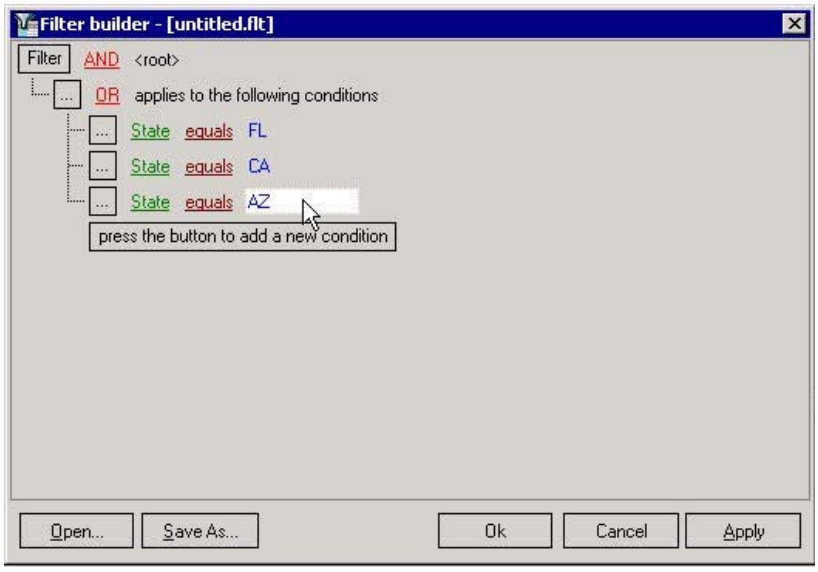

10. Click Apply or OK to re-filter the information with the newly added condition.
    - *If you want to add this new condition to a saved filter, click Save As and save under the same name or save it as a separate filter altogether.*

©Copyright Futura International, Inc., 2004

©Copyright Futura International, Inc., 2004